



Product Catalog

Air-Cooled Series R[®] Chillers **Model RTAC** 140 to 500 nominal tons (60 Hz)





Introduction

Like its chillers, Trane wants its relationships with customers to last. Trane is interested in maintaining long term, loyal relationships. This perspective means the point in time that a customer purchases a chiller is the beginning of a relationship, not the end. Your business is important, but your satisfaction is paramount.

The RTAC offers high reliability coupled with proven Series R[®] performance.

The Series R[®] Model RTAC is an industrial grade design built for both the industrial and commercial markets. It is ideal for schools, hospitals, retailers, office buildings, internet service providers and manufacturing facilities.

Copyright

This document and the information in it are the property of Trane, and may not be used or reproduced in whole or in part without written permission. Trane reserves the right to revise this publication at any time, and to make changes to its content without obligation to notify any person of such revision or change.

Trademarks

All trademarks referenced in this document are the trademarks of their respective owners.

Revision History

- Updated general data water storage and minimum/maximum flow rate information for optimization project.
- Updated fan FLA electrical data to reflect current fan configurations.



Table of Contents

Introduction	2
Features and Benefits	4
Application Considerations	7
Model Number Descriptions	13
General Data	14
Controls	20
Electrical Data	23
Electrical Connection	46
Dimensions	54
Weights	64
Mechanical Specifications	66
Options	68



Features and Benefits

World Class Energy Efficiency

The importance of energy efficiency cannot be understated. Fortunately, ASHRAE has created a guideline emphasizing its importance. Nonetheless, energy is often dismissed as an operational cost over which the owner has little control. That perception results in missed opportunities for energy efficiency, reduced utility bills, and higher profits. Lower utility bills directly affect profitability. Every dollar saved in energy goes directly to the bottom line. Trane's RTAC is one way to maximize your profits.

ASHRAE Standard 90.1 and Executive Order

All Trane air-cooled chillers meet the new efficiency levels mandated by ASHRAE Standard 90.1. This new standard requires higher efficiencies than past technologies can deliver. The US Federal Government has adopted standard 90.1 and, in some cases, requires even higher efficiencies. Federal Executive Order mandates energy consuming devices procured must be in the top 25% of their class. In the case of chillers, that product standard is ASHRAE 90.1. Trane's RTAC meets and exceeds the efficiency requirements of 90.1, while the high and extra efficiency RTAC can meet the "stretch goals" of Executive Order.

Precise Capacity Control

Trane's patented unloading system allows the compressor to modulate infinitely and exactly match building loads. At the same time chilled water temperatures will be maintained within +/- 1/2°F (0.28°C) of setpoint. Screw or scroll chillers with stepped capacity control do well to maintain chilled water temperatures within 2°F (1.1°C) of setpoint. Stepped control also results in over cooling because rarely does the capacity of the machine match the building load. The result can be 10% higher energy bills. Trane's RTAC optimizes the part load performance of your machine for energy efficiency, precise control for process applications, and your personal comfort regardless of the weather outside.

Excellent Reliability

A buildings environment is expected to be comfortable. When it is, no one says a word. If it's not... that's a different story. The same is true with chillers. No one ever talks about chillers, yet alone compressors, until they fail, and tenants are uncomfortable and productivity is lost. Trane's helical rotary compressors have been designed and built to stay running when you need them.

Fewer moving parts

Trane's helical rotary compressors have only two major rotating parts: the male and female rotor. A reciprocating compressor can have more than 15 times that number of critical parts. Multiples of pistons, valves, crankshafts, and connecting rods in a reciprocating unit all represent different failure paths for the compressor. In fact, reciprocating compressors can easily have a failure rate four times of a helical rotor. Combine that with two to three reciprocating compressors for each helical rotary compressor on chillers of equal tonnage, and statistics tell you it's a matter of time before you lose a reciprocating compressor.

Robust components

Helical rotary compressors are precisely machined using state of the art processes from solid metal bar stock. Tolerances are maintained within a micron or less than a tenth of the diameter of a human hair. The resulting compressor is a robust yet highly sophisticated assembly capable of ingesting liquid refrigerant without risk of damage.

Condenser coils

Trane's condenser coils are manufactured with the same philosophy as the compressors; they're built to last. Even though manufacturing processes have allowed thinner and thinner materials in their assembly, with obvious material and manufacturing savings, Trane's coil material did not change with the RTAC generation of air cooled chillers. Substantial condenser fins, that do not require additional coating in non-corrosive environments, contribute to the highest reliability standards for air-cooled chillers in the industry.

Superior Control

The Adaptive Control™ microprocessor system enhances the air-cooled Series R® chiller by providing the very latest chiller control technology. With the Adaptive Control microprocessor, unnecessary service calls and unhappy tenants are avoided. The unit is designed not to trip or unnecessarily shut down. Only when the Tracer® chiller controllers have exhausted all possible corrective actions and the unit is still violating an operating limit will the chiller shut down. Controls on other equipment typically shut down the chiller, usually just when it is needed the most.

For example: A typical five year old chiller with dirty coils might trip out on high pressure cutout on a 100°F (38°C) day in August. A hot day is just when comfort cooling is needed the most. In contrast, the air-cooled Series R® chiller with an Adaptive Control microprocessor will stage fans on, modulate electronic expansion valves, and modulate slide valve positions as the chiller approaches a high pressure cutout, thereby keeping the chiller online when you need it the most.

Simple Installation

- **Factory Installed Flow Switch.** Installed in the optimum location in the piping for reduced chiller installation cost and superior flow sensing, reducing the potential for nuisance trips.
- **Close Spacing Installation.** The air-cooled Series R™ Chiller has the tightest recommended side clearance in the industry, four feet for maximum performance. In situations where equipment must be installed with less clearance than recommended, which frequently occurs in retrofit applications, restricted airflow is common. Conventional chillers may not work at all. However, the air-cooled Series R chiller with Adaptive Control™ microprocessor will make as much chilled water as possible given the actual installed conditions, stay on line during unforeseen abnormal conditions, and optimize the unit performance. Consult your Trane sales engineer for more details.
- **Factory Testing Means Trouble Free Startup.** All air-cooled Series R® chillers are given a complete functional test at the factory. This computer based test program completely checks the sensors, wiring, electrical components, microprocessor function, communication capability, expansion valve performance and fans. In addition, each compressor is run and tested to verify capacity and efficiency. Where applicable, each unit is factory preset to the customer's design conditions; an example would be leaving liquid temperature setpoint. The result of this test program is that the chiller arrives at the job site fully tested and ready for operation.
- **Factory Installed and Tested Controls/Options Speed Installation.** All Series R® chiller options, including main power supply disconnect, low ambient control, ambient temperature sensor, low ambient lockout, communication interface and ice making controls, are factory installed and tested. Some manufacturers send accessories in pieces to be field installed. With Trane, the customer saves on installation expense and has assurance that ALL chiller controls/options have been tested and will function as intended.

Unit Performance Testing

The AHRI Certification Program has had a certification program covering air-cooled water chillers for many years. With this in mind, customers may ask, “Do I need to factory performance test my chiller?”

Trane began promoting factory performance tests for water-cooled water chillers in 1984 for the same reasons it is valid today for air-cooled water chillers, to show we stand behind the products we design and build.

The benefits of a performance test include verification of performance, prevention of operational problems, and assurance of a smooth startup. Only a performance test conducted in a laboratory or laboratory grade facility will confirm both performance and operation of a specific chiller.

While most factory performance tests go smoothly, should problems occur, Trane personnel can quickly correct them and the chiller will ship as specified. Job site diagnosis, ordering of parts, and waiting for delivery of replacement components is significantly reduced.

A factory performance test reduces startup time, thereby saving job site expense. A chiller that has been tested is operation and performance proven. This allows the installing contractor to concentrate on proper electrical wiring and water piping, and the service technicians to concentrate on proper refrigerant charge, safeties diagnosis and initial logging of the chiller. Means of obtaining full load on the chiller and proving its performance do not have to be determined by engineers or contractors, thus saving time. The certified test report documents performance for the unit as built. In addition, factory testing significantly reduces commissioning time and risk by reintroducing manufacturer responsibility, where its mitigation should reside.

When a factory performance test is requested, the test can be conducted at the specified design conditions for all packaged chillers. The test facility has the capability to control ambient test conditions to assure our customers that our chillers will perform as predicted.

Rapid Restart™ testing is also available to demonstrate the chiller’s rapid restart capabilities for disaster relief. While the chiller is operating at customer specified full load conditions, power to the chiller is cut and the customer can witness how quickly the chiller will return to full load.

For more information on test performance testing, see brochure RF-SLB012-EN.





Application Considerations

Important

Certain application constraints should be considered when sizing, selecting and installing Trane air-cooled Series R[®] chillers. Unit and system reliability is often dependent upon proper and complete compliance with these considerations. When the application varies from the guidelines presented, it should be reviewed with your local Trane sales engineer.

Unit Sizing

Unit capacities are listed in the performance data section. Intentionally over sizing a unit to assure adequate capacity is not recommended. Erratic system operation and excessive compressor cycling are often a direct result of an oversized chiller. In addition, an oversized unit is usually more expensive to purchase, install, and operate. If over sizing is desired, consider using multiple units.

Water Treatment

Dirt, scale, products of corrosion and other foreign material will adversely affect heat transfer between the water and system components. Foreign matter in the chilled water system can also increase pressure drop and consequently, reduce water flow. Proper water treatment must be determined locally, depending on the type of system and local water characteristics. Neither salt nor brackish water is recommended for use in Trane air-cooled Series R[®] chillers. Use of either will lead to a shortened life to an indeterminable degree. The Trane Company encourages the employment of a reputable water treatment specialist, familiar with local water conditions, to assist in this determination and in the establishment of a proper water treatment program.

Effect Of Altitude On Capacity

Air-cooled Series R[®] chiller capacities given in the performance data tables are for use at sea level. At elevations substantially above sea level, the decreased air density will reduce condenser capacity and, therefore, unit capacity and efficiency.

Ambient Limitations

Trane air-cooled Series R[®] chillers are designed for year round operation over a range of ambient temperatures. The Model RTAC chiller will operate as standard in ambient temperatures of 25 to 115°F (-4 to 46°C). With the low ambient option, these units will operate down to 0°F (-18°C). If an ambient temperature as high as 125°F (51°C) is the basis for design, the high ambient option will permit the chiller to run without going into a limiting condition. For installations in areas with large ambient differences, the wide ambient option will allow the chiller to perform uninhibited from 0 to 125°F (-18 to 51°C).

Water Flow Limits

The minimum and maximum water flow rates are given in the General Data tables. Evaporator flow rates below the tabulated values will result in laminar flow causing freeze up problems, scaling, stratification and poor control. Flow rates exceeding those listed may result in excessive tube erosion.

Note: Flow rates in General Data tables are for water only. They do not include glycol.

Leaving Water Temperature Limits

Trane air-cooled Series R chillers have three distinct leaving water categories: standard, low temperature, and ice making. The standard leaving solution temperature range is 40 to 65°F (4.4 to 15.6°C). Low temperature machines produce leaving liquid temperatures less than 40°F (4.4°C). Since liquid supply temperature setpoints less than 40°F (4.4°C) result in suction temperatures at or below the freezing point of water, a glycol solution is required for all low temperature machines. Ice making machines have a leaving liquid temperature range of 20 to 60°F (-6.7 to 15.6°C). Ice making controls include dual setpoint controls and safeties for ice making and standard cooling capabilities. Consult your local Trane sales engineer for applications or selections involving low

Application Considerations

temperature or ice making machines. The maximum water temperature that can be circulated through an evaporator when the unit is not operating is 108°F (42°C).

Flow Rates Out of Range

Many process cooling jobs require flow rates that cannot be met with the minimum and maximum published values for the Model RTAC evaporator. A simple piping change can alleviate this problem. For example: A plastic injection molding process requires 80 gpm (5.1 l/s) of 50°F (10°C) water and returns that water at 60°F (15.6°C). The selected chiller can operate at these temperatures, but has a minimum flow rate of 120 gpm (7.6 l/s). The system layout in Figure A1 can satisfy the process.

Figure 1. Flow rate out of range system layout

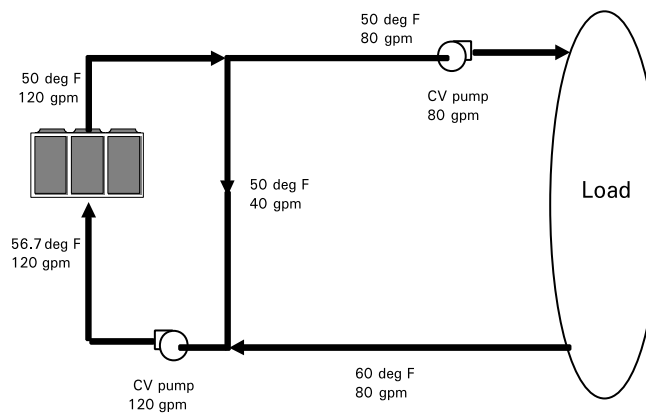

Flow Control

Trane requires the chilled water flow control in conjunction with the air-cooled Series R® chiller to be done by the chiller. This will allow the chiller to protect itself in potentially harmful conditions.

Supply Water Temperature Drop

The performance data for the Trane air-cooled Series R® chiller is based on a chilled water temperature drop of 10°F (5.6°C). Chilled water temperature drops from 6 to 18°F (3.3 to 10°C) may be used as long as minimum and maximum water temperatures and flow rates are not violated. Temperature drops outside this range are beyond the optimum range for control and may adversely affect the microcomputer's ability to maintain an acceptable supply water temperature range. Further, temperature drops of less than 6°F (3.3°C) may result in inadequate refrigerant superheat. Sufficient superheat is always a primary concern in any refrigerant system and is especially important in a package chiller where the evaporator is closely coupled to the compressor. When temperature drops are less than 6°F (3.3°C), an evaporator runaround loop may be required.

Leaving Water Temperature Out of Range

Many process cooling jobs require temperature ranges that cannot be met with the minimum and maximum published values for the Model RTAC evaporator. A simple piping change can alleviate this problem. For example: A laboratory load requires 120 gpm (7.6 l/s) of water entering the process at 85°F (29.4°C) and returning at 95°F (35°C). The accuracy required is better than the cooling tower can give. The selected chiller has adequate capacity, but a maximum leaving chilled water temperature of 60°F (15.6°C).

In [Figure 2, p. 9](#), both the chiller and process flow rates are equal. This is not necessary. For example, if the chiller had a higher flow rate, there would simply be more water bypassing and mixing with warm water.

Figure 2. Temperature out of range system layout

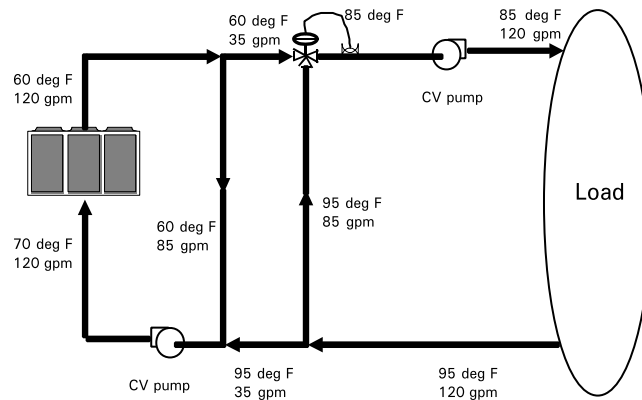

Variable Flow in the Evaporator

An attractive chilled water system option may be a variable primary flow (VPF) system. VPF systems present building owners with several cost saving benefits that are directly related to the pumps. The most obvious cost savings result from eliminating the secondary distribution pump, which in turn avoids the expense incurred with the associated piping connections (material, labor), electrical service, and variable frequency drive. Building owners often cite pump related energy savings as the reason that prompted them to install a VPF system.

The evaporator on the Model RTAC can withstand up to 50 percent water flow reduction as long as this flow is equal to or above the minimum flow rate requirements. The microprocessor and capacity control algorithms are designed to handle a maximum of 10% change in water flow rate per minute in order to maintain $\pm 0.5^\circ\text{F}$ (0.28°C) leaving evaporator temperature control. For applications in which system energy savings is most important and tight temperature control is classified as $\pm 2^\circ\text{F}$ (1.1°C), up to 30 percent changes in flow per minute are possible.

With the help of a software analysis tool such as System Analyzer™, DOE-2 or TRACE™, you can determine whether the anticipated energy savings justify the use of variable primary flow in a particular application. It may also be easier to apply variable primary flow in an existing chilled water plant. Unlike the “decoupled” system design, the bypass can be positioned at various points in the chilled water loop and an additional pump is unnecessary.

Series Chiller Arrangements

Another energy saving strategy is to design the system around chillers arranged in series. The actual savings possible with such strategies depends on the application dynamics and should be researched by consulting your Trane Systems Solutions Representative and applying an analysis tool from the Trace software family. It is possible to operate a pair of chillers more efficiently in a series chiller arrangement than in a parallel arrangement. It is also possible to achieve higher entering to leaving chiller differentials, which may, in turn, provide the opportunity for lower chilled water design temperature, lower design flow, and resulting installation and operational cost savings. The Trane screw compressor also has excellent capabilities for “lift,” which affords an opportunity for “lift,” which affords an opportunity for savings on the evaporator water loop.

Series chiller arrangements can be controlled in several ways. Figure A3 shows a strategy where each chiller is trying to achieve the system design set point. If the cooling load is less than 50 percent of the systems capabilities, either chiller can fulfill the demand. As system loads increase, the Chiller 2 becomes preferentially loaded as it attempts to meet the leaving chilled water setpoint. Chiller 1 will finish cooling the leaving water from Chiller 2 down to the system design setpoint.

Application Considerations

Staggering the chiller set points is another control technique that works well for preferentially loading Chiller 1. If the cooling load is less than 50 percent of the system capacity, Chiller 1 would be able to satisfy the entire call for cooling. As system loads increase, Chiller 2 is started to meet any portion of the load that Chiller 1 can not meet.

Figure 3. Typical series chiller arrangement

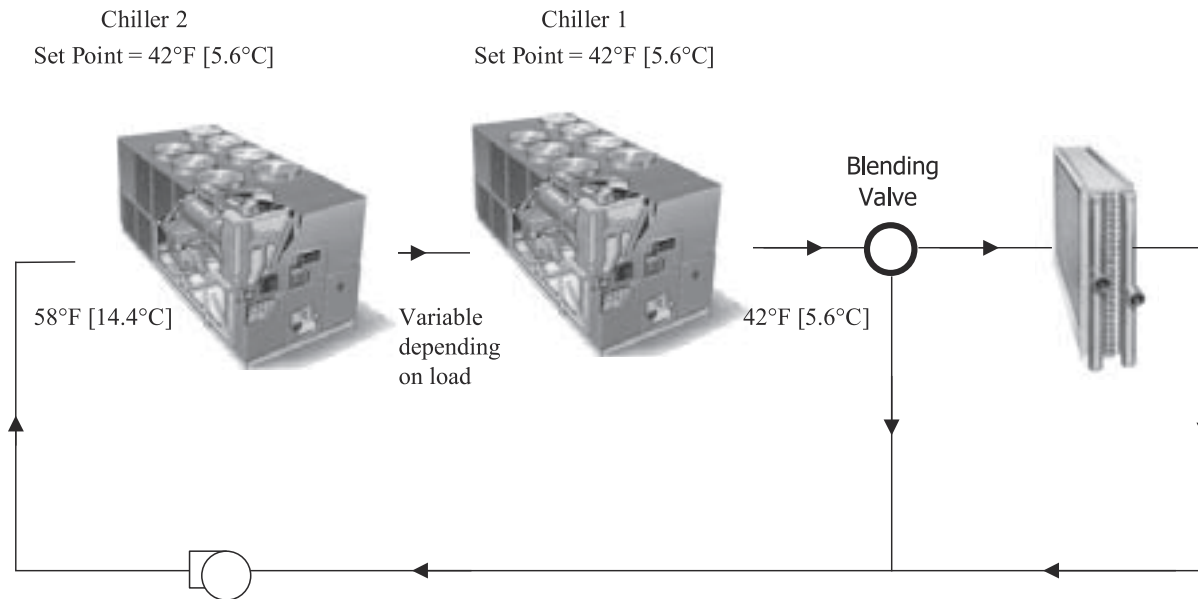

Typical Water Piping

All building water piping must be flushed prior to making the final connections to the chiller. To reduce heat loss and prevent condensation, insulation should be installed. Expansion tanks are also usually required so that chilled water volume changes can be accommodated.

Short Water Loops

The proper location of the temperature control sensor is in the supply (outlet) water connection or pipe. This location allows the building to act as a buffer and assures a slowly changing return water temperature. If there is not a sufficient volume of water in the system to provide an adequate buffer, temperature control can be lost, resulting in erratic system operation and excessive compressor cycling. A short water loop has the same effect as attempting to control from the building return water. Typically, a two minute water loop is sufficient to prevent problems. Therefore, as a guideline, ensure the volume of water in the evaporator loop equals or exceeds two times the evaporator flow rate in gallons per minute. For a rapidly changing load profile, the amount of volume should be increased. To prevent the effect of a short water loop, the following items should be given careful consideration: A storage tank or larger header pipe to increase the volume of water in the system and, therefore, reduce the rate of change of the return water temperature.

Applications Types

- Comfort cooling.
- Industrial process cooling.
- Ice/thermal storage.
- Low temperature process cooling.

Typical Unit Installation

Outdoor HVAC equipment must be located to minimize noise and vibration transmission to the occupied spaces of the building structure it serves. If the equipment must be located in close proximity to a building, it could be placed next to an unoccupied space such as a storage room, mechanical room, etc. It is not recommended to locate the equipment near occupied, sound sensitive areas of the building or near windows. Locating the equipment away from structures will also prevent sound reflection, which can increase levels at property lines, or other sensitive points.

When physically isolating the unit from structures, it is a good idea to not use rigid supports, and to eliminate any metal-to-metal or hard material contact, when possible. This includes replacing spring or metal weave isolation with elastomeric isolators. Figure A4 illustrates isolation recommendations for the RTAC.

For chiller sound ratings, installation tips and considerations on chiller location, pipe isolation, etc., refer to the Trane Air-Cooled Series R Chillers Sound Data and Application Guide for Noise Sensitive Installations.

System Options - Ice Storage

Trane air-cooled Series R® Chillers are well suited for ice production. An air-cooled machine typically switches to ice production at night. Two things happen under this assumption. First, the leaving brine temperature from the evaporator is lowered to around 22 to 24°F (-5.5 to -4.4°C). Second, the ambient temperature has typically dropped about 15 to 20°F (8.3 to 11°C) from the peak daytime ambient. This effectively places a lift on the compressors that is similar to daytime running conditions. The chiller can operate in lower ambient at night and successfully produce ice to supplement the next day's cooling demands.

The Model RTAC produces ice by supplying ice storage tanks with a constant supply of glycol solution. Air-cooled chillers selected for these lower leaving fluid temperatures are also selected for efficient production of chilled fluid at nominal comfort cooling conditions. The ability of Trane chillers to serve "double duty" in ice production and comfort cooling greatly reduces the capital cost of ice storage systems.

When cooling is required, ice chilled glycol is pumped from the ice storage tanks directly to the cooling coils. No expensive heat exchanger is required. The glycol loop is a sealed system, eliminating expensive annual chemical treatment costs. The air-cooled chiller is also available for comfort cooling duty at nominal cooling conditions and efficiencies. The modular concept of glycol ice storage systems and the proven simplicity of Trane Tracer controllers allow the successful blend of reliability and energy saving performance in any ice storage application.

The ice storage system is operated in six different modes: each optimized for the utility cost of the hour.

1. Provide comfort cooling with chiller
2. Provide comfort cooling with ice
3. Provide comfort cooling with ice and chiller
4. Freeze ice storage
5. Freeze ice storage when comfort cooling is required
6. Off

Tracer optimization software controls operation of the required equipment and accessories to easily transition from one mode of operation to another. For example:

Even with ice storage systems there are numerous hours when ice is neither produced or consumed, but saved. In this mode the chiller is the sole source of cooling. For example, to cool the building after all ice is produced but before high electrical demand charges take effect, Tracer sets the air-cooled chiller leaving fluid setpoint to its most efficient setting and starts the chiller, chiller pump, and load pump.



Application Considerations

When electrical demand is high, the ice pump is started and the chiller is either demand limited or shut down completely. Tracer controls have the intelligence to optimally balance the contribution of ice and chiller in meeting the cooling load.

The capacity of the chiller plant is extended by operating the chiller and ice in tandem. Tracer rations the ice, augmenting chiller capacity while reducing cooling costs. When ice is produced, Tracer will lower the air-cooled chiller leaving fluid setpoint and start the chiller, ice and chiller pumps, and other accessories. Any incidental loads that persist while producing ice can be addressed by starting the load pump and drawing spent cooling fluid from the ice storage tanks.

For specific information on ice storage applications, contact your local Trane sales office.



Model Number Descriptions

Digits 1, 2 - Unit Model

RT = Rotary chiller

Digit 3 - Unit Type

A = Air-cooled

Digit 4 - Development Sequence

C = Development sequence

Digits 5, 6 & 7 - Nominal Capacity

140 = 140 Nominal tons
155 = 155 Nominal tons
170 = 170 Nominal tons
185 = 185 Nominal tons
200 = 200 Nominal tons
225 = 225 Nominal tons
250 = 250 Nominal tons
275 = 275 Nominal tons
300 = 300 Nominal tons
350 = 350 Nominal tons
400 = 400 Nominal tons
450 = 450 Nominal tons
500 = 500 Nominal tons

Digit 8 - Unit Voltage

A = 200/60/3
C = 230/60/3
J = 380/60/3
4 = 460/60/3
5 = 575/60/3

Digit 9 - Manufacturing Location

U = Water Chiller Business Unit,
Pueblo, CO USA

Digits 10, 11 - Design Sequence

** = Factory Input

Digit 12 - Unit Basic Configuration

N = Standard efficiency/performance
H = High efficiency/performance
A = Extra efficiency/performance

Digit 13 - Agency Listing

N = No agency listing
U = C/UL listing
S = Seismic rated - IBC and OSHPD
R = C/UL listed and seismic rated

Digit 14 - Pressure Vessel Code

A = ASME pressure vessel code
C = Canadian code
D = Australian code
L = Chinese code

Digit 15 - Evaporator Application

F = Standard (40-60°F) leaving temp
G = Low (Less than 40°F) leaving temp
R = Remote (40-60°F) leaving temp

Digit 16 - Evaporator Configuration

N = 2 pass, 0.75" insulation
P = 3 pass, 0.75" insulation
Q = 2 pass, 1.25" insulation
R = 3 pass, 1.25" insulation

Digit 17 - Condenser Application

N = Standard ambient (25-115°F)
H = High ambient (25-125°F)
L = Low ambient (0-115°F)
W = Wide ambient (0-125°F)

Digit 18 - Condenser Fin Material

1 = Standard aluminum slit fins
2 = Copper fins
4 = CompleteCoat™ epoxy coated fins

Digit 19 - Condenser Fan/Motor Configuration

T = STD fans with TEAO motors
W = Low noise fans

Digit 20 - Compressor Motor Starter Type

X = Across-the-line
Y = Wye-delta closed transition

Digit 21 - Incoming Power Line Connection

1 = Single point power connection
2 = Dual point power connection

Digit 22 - Power Line Connection Type

T = Terminal block connection
D = Non-fused disconnect switch(es)
C = Circuit breaker(s)

Digit 23 - Unit Operator Interface

D = DynaView™ operator interface

Digit 24 - Remote Operator Interface

N = No remote interface
C = Tracer® Comm 3 interface
B = BACnet® interface
L = LonTalk® compatible (LCI-C) interface

Digit 25 - Control Input Accessories/Options

N = No remote inputs
R = Ext. evaporator leaving water setpoint
C = Ext. current limit setpoint
B = Ext. leaving water and current limit setpoint

Digit 26 - Control Output Accessories/Options

N = No output options
A = Alarm relay outputs
C = Ice making I/O
D = Alarm relay outputs and ice making I/O

Digit 27 - Electrical Protection Options

0 = No short circuit rating
5 = Default short circuit rating
6 = High amp short circuit rating

Digit 28 - Flow Switch

T = Factory installed flow switch, water
U = Factory installed flow switch, non-water fluids

Digit 29 - Control Panel Accessories

N = No convenience outlet
A = 15A 115V convenience outlet (60Hz)

Digit 30 - Service Valves

0 = No suction service valves
1 = With suction service valves

Digit 31 - Compressor Sound Attenuation Option

0 = No compressor sound attenuation
1 = Factory installed compressor sound attenuation

Digit 32 - Appearance Options

N = No appearance options
A = Architectural louvered panels
C = Half louvers

Digit 33 - Installation Accessories

N = No installation accessories
F = Flange kit for water connections
R = Neoprene in shear unit isolators
G = Neoprene isolators and flange kit
E = Seismic elastomeric isolation pads
S = Seismic spring isolators

Digit 34 - Factory Testing Options

0 = Standard functional test
C = Witness performance test with report
E = Performance test with report

Digit 35 - Control, Label & Literature

C = Spanish
E = English
F = French

Digit 36 - Special Order

X = Standard unit configuration
F = Ship to final finisher
S = Unit has special order feature

Digit 37 - Safety Devices

N = Standard



General Data

Table 1. 60 Hz standard efficiency — I-P

Size		140	155	170	185	200	225	250	275	300	350	400	450	500
Compressor		Screw												
Quantity	#	2	2	2	2	2	2	2	3	3	3	4	4	4
Nominal size @60Hz	(tons)	70/70	85/70	85/85	100/85	100/100	120/100	120/120	85-85/100	100-100/100	120-120/100	100-100/100-100	120-120/100-100	120-120/120-120
Evaporator		Flooded												
Water storage	(gal)	29	29	33	33	35	38	38	54	60	65	77	81	84
2 pass arrangement														
Min flow	(gpm)	193	193	202	202	217	217	217	265	309	339	381	404	422
Max flow	(gpm)	709	709	741	741	796	796	796	970	1134	1243	1396	1483	1548
Water connection	(NPS-in)	4	4	6	6	6	6	6	8	8	8	8	8	8
3 pass arrangement														
Min flow	(gpm)	129	129	135	135	145	145	145	176	206	226	254	270	282
Max flow	(gpm)	473	473	494	494	531	531	531	647	756	829	930	989	1032
Water connection	(NPS-in)	3.5	3.5	4	4	4	4	4	6	6	6	8	8	8
Condenser		Fin and tube												
Qty of coils	#	4	4	4	4	4	4	4	8	8	8	8	8	8
Coil length	(in)	156/156	180/156	180/180	216/180	216/216	252/216	252/252	180/108	216/108	252/108	216/216	252/216	252/252
Coil height	(in)	42	42	42	42	42	42	42	42	42	42	42	42	42
	(mm)	1067	1067	1067	1067	1067	1067	1067	1067	1067	1067	1067	1067	1067
# of rows	#	3	3	3	3	3	3	3	3	3	3	3	3	3
Fins per foot	(fpf)	192	192	192	192	192	192	192	192	192	192	192	192	192
Fan		Direct drive propeller												
Quantity	#	4/4	5/4	5/5	6/5	6/6	7/6	7/7	10/6	12/6	14/6	12/12	14/12	14/14
Diameter	(in)	30.0	30.0	30.0	30.0	30.0	30.0	30.0	30.0	30.0	30.0	30.0	30.0	30.0
Air flow per fan	(cfm)	9625	9394	9209	9209	9209	9210	9210	9209	9209	9208	9209	9210	9214
Power/motor	(hp)	1.5	1.5	1.5	1.5	1.5	1.5	1.5	1.5	1.5	1.5	1.5	1.5	1.5
Fan speed	(rpm)	1140	1140	1140	1140	1140	1140	1140	1140	1140	1140	1140	1140	1140
Tip speed	(Ft/min)	8954	8954	8954	8954	8954	8954	8954	8954	8954	8954	8954	8954	8954
General Unit		HFC-134a												
# Refrig ckts	#	2	2	2	2	2	2	2	2	2	2	2	2	2
% min load	%	15	15	15	15	15	15	15	15	15	15	15	15	15
Refrigerant charge	(lb)	165/165	175/165	175/175	215/210	215/215	225/215	225/225	365/200	415/200	460/200	415/415	460/415	460/460
Oil charge	(gal)	1.3/1.3	1.3/1.3	1.3/1.3	1.9/1.3	1.9/1.9	1.9/1.9	1.9/1.9	4.2/1.9	4.6/2.9	4.6/1.9	4.6/4.6	4.6/4.6	4.6/4.6
Min ambient-std	(°F)	25	25	25	25	25	25	25	25	25	25	25	25	25
Min ambient-low	(°F)	0	0	0	0	0	0	0	0	0	0	0	0	0

Notes:

1. Data containing information on two circuits is shown as follows: ckt 1/ ckt 2.
2. Minimum start-up/operating ambient is based on a 5 mph wind across the condenser.

Table 2. 60 Hz high efficiency – I-P

Size		140	155	170	185	200	225	250	275	300	350	400
Compressor		Screw										
Quantity	#	2	2	2	2	2	2	2	3	3	4	4
Nominal size @60Hz	(tons)	70/70	85/70	85/85	100/85	100/100	120/100	120/120	85-85/100	100-100/100	85-85/85/85	100-100/100-100
Evaporator		Flooded										
Water storage	(gal)	33	33	35	38	38	38	38	65	65	77	84
2 pass arrangement												
Min flow	(gpm)	202	202	217	217	217	217	217	339	339	381	422
Max flow	(gpm)	741	741	796	796	796	796	796	1243	1243	1396	1548
Water connection	(NPS-in)	6	6	6	6	6	6	6	8	8	8	8
3 pass arrangement												
Min flow	(gpm)	135	135	145	145	145	145	145	226	226	254	282
Max flow	(gpm)	494	494	531	531	531	531	531	829	829	930	1032
Water connection	(NPS-in)	4	4	4	4	4	4	4	6	6	8	8
Condenser		Fin and tube										
Qty of coils	#	4	4	4	4	4	8	8	8	8	8	8
Coil length	(in)	180/180	216/180	216/216	252/216	252/252	144/144	144/144	216/144	252/144	216/216	252/252
Coil height	(in)	42	42	42	42	42	42	42	42	42	42	42
Number of rows	#	3	3	3	3	3	3	3	3	3	3	3
Fins per foot	(fpf)	192	192	192	192	192	192	192	192	192	192	192
Fan		Direct drive propeller										
Quantity	#	5/5	6/5	6/6	7/6	7/7	8/6	8/8	12/6	14/6	12/12	14/14
Diameter	(in)	30	30	30	30	30	30	30	30	30	30	30
Air flow/fan	(cfm)	9199	9199	9199	9200	9201	9783	9203	9652	9605	9199	9201
Power/motor	(hp)	1.5	1.5	1.5	1.5	1.5	1.5	1.5	1.5	1.5	1.5	1.5
Fan speed	(rpm)	1140	1140	1140	1140	1140	1140	1140	1140	1140	1140	1140
Tip speed	(Ft/Min)	8954	8954	8954	8954	8954	8954	8954	8954	8954	8954	8954
General Unit		HFC-134a										
# Refrig ckts	#	2	2	2	2	2	2	2	2	2	2	2
% min load	%	15	15	15	15	15	15	15	15	15	15	15
Refrigerant charge	(lb)	175/175	215/205	215/215	225/215	225/225	235/235	235/235	415/200	460/200	415/415	460/460
Oil charge	(gal)	1.3/1.3	1.3/1.3	1.3/1.3	1.9/1.3	1.9/1.9	1.9/1.9	1.9/1.9	2.1-2.1/1.9	2.3-2.3/1.9	2.1-2.1/2.1-2.1	2.3-2.3/2.3-2.3
Min ambient-std	(°F)	25	25	25	25	25	25	25	25	25	25	25
Min ambient-low	(°F)	0	0	0	0	0	0	0	0	0	0	0

Notes:

1. Data containing information on two circuits is shown as follows: ckt 1/ ckt 2.
2. Minimum start-up/operating ambient is based on a 5 mph wind across the condenser.



General Data

Table 3. 60 Hz extra efficiency – I-P

Size		140	155	170	185	200	250	275	300	350
Compressor		Screw								
Quantity	#	2	2	2	2	2	3	3	4	4
Nominal size @60Hz	(tons)	70/70	85/70	85/85	100/85	100/100	70-70/85	85-85/85	70-70/70-70	85-85/85-85
Evaporator		Flooded								
Water storage	(gal)	35	33	38	38	38	65	65	71	84
2 pass arrangement										
Min flow	(gpm)	217	202	217	217	217	339	339	381	422
Max flow	(gpm)	796	741	796	796	796	1243	1243	1396	1548
Water connection	(NPS-in)	6	6	6	6	6	8	8	8	8
3 pass arrangement										
Min flow	(gpm)	145	135	145	145	145	226	226	254	282
Max flow	(gpm)	531	494	531	531	531	829	829	930	1032
Water connection	(NPS-in)	4	4	4	4	4	6	6	8	8
Condenser		Fin and tube								
Qty of coils	#	4	4	4	8	8	8	8	8	8
Coil length	(in)	216/216	252/216	252/252	144/144	144/144	216/144	252/144	216/216	252/252
Coil height	(in)	42	42	42	42	42	42	42	42	42
Number of rows	#	3	3	3	3	3	3	3	3	3
Fins per foot	(fpf)	192	192	192	192	192	192	192	192	192
Fan		Direct drive propeller								
Quantity	#	6/6	7/6	7/7	8/6	8/8	12/6	14/6	12/12	14/14
Diameter	(in)	30	30	30	30	30	30	30	30	30
Air flow/fan	(cfm)	9199	9200	9201	9783	9203	9652	9605	9199	9201
Power/motor	(hp)	1.5	1.5	1.5	1.5	1.5	1.5	1.5	1.5	1.5
Fan speed	(rpm)	1140	1140	1140	1140	1140	1140	1140	1140	1140
Tip speed	(Ft/Min)	8954	8954	8954	8954	8954	8954	8954	8954	8954
General Unit		HFC-134a								
# Refrig ckts	#	2	2	2	2	2	2	2	2	2
% min load	%	15	15	15	15	15	15	15	15	15
Refrigerant charge	(lb)	215/215	225/215	225/225	235/235	235/235	415/200	460/200	415/415	460/460
Oil charge	(gal)	1.3/1.3	1.9/1.3	1.9/1.9	1.9/1.9	1.9/1.9	2.1-2.1/1.9	2.1-2.1/1.9	2.1-2.1/2.1-2.1	2.1-2.1/2.1-2.1
Min ambient-std	(°F)	25	25	25	25	25	25	25	25	25
Min ambient-low	(°F)	0	0	0	0	0	0	0	0	0

Notes:

1. Data containing information on two circuits is shown as follows: ckt 1/ ckt 2.
2. Minimum start-up/operating ambient is based on a 5 mph wind across the condenser.

Table 4. 60 Hz standard efficiency – SI

Size		140	155	170	185	200	225	250	275	300	350	400	450	500
Compressor		Screw												
Quantity	#	2	2	2	2	2	2	2	3	3	3	4	4	4
Nominal size (tons) @60Hz		70/70	85/70	85/85	100/85	100/100	120/100	120/120	85-85/100	100-100/100	120-120/100	100-100/100-100	120-120/100-100	120-120/120-120
Evaporator		Flooded												
Water storage	(L)	111	111	127	127	134	145	145	205	229	245	293	306	316
2 pass arrangement														
Min flow	(L/s)	12	12	13	13	14	14	14	17	20	21	24	26	27
Max flow	(L/s)	45	45	47	47	50	50	50	61	72	78	88	94	98
Water connection	(NPS-in)	4	4	6	6	6	6	6	8	8	8	8	8	8
3 pass arrangement														
Min flow	(L/s)	8	8	9	9	9	9	9	11	13	14	16	17	18
Max flow	(L/s)	30	30	31	31	33	33	33	41	48	52	59	62	65
Water connection	(NPS-in)	3.5	3.5	4	4	4	4	4	6	6	6	8	8	8
Condenser		Fin and tube												
Qty of coils	#	4	4	4	4	4	4	4	8	8	8	8	8	8
Coil length	(mm)	3962/3962	4572/3962	4572/4572	5486/4572	5486/5486	6400/5486	6400/6400	4572/2743	5486/2743	6400/2743	5486/5486	6400/5486	6400/6400
Coil height	(mm)	1067	1067	1067	1067	1067	1067	1067	1067	1067	1067	1067	1067	1067
# of rows	#	3	3	3	3	3	3	3	3	3	3	3	3	3
Fins per foot	(fpf)	192	192	192	192	192	192	192	192	192	192	192	192	192
Fan		Direct drive propeller												
Quantity	#	4/4	5/4	5/5	6/5	6/6	7/6	7/7	10/6	12/6	14/6	12/12	14/12	14/14
Diameter	(mm)	726.0	726.0	726.0	726.0	726.0	726.0	726.0	726.0	726.0	726.0	726.0	726.0	726.0
Air flow per fan	(m ³ /hr)	16351	15958	15644	15644	15644	15646	15647	15644	15645	15642	15645	15646	15653
Power/motor	(kW)	1.12	1.12	1.12	1.12	1.12	1.12	1.12	1.12	1.12	1.12	1.12	1.12	1.12
Fan speed	(rps)	19	19	19	19	19	19	19	19	19	19	19	19	19
Tip speed	M/S	45	45	45	45	45	45	45	45	45	45	45	45	45
General Unit		HFC-134a												
# Refrig ckts	#	2	2	2	2	2	2	2	2	2	2	2	2	2
% min load	%	15	15	15	15	15	15	15	15	15	15	15	15	15
Refrigerant charge	(kg)	75/75	79/75	79/79	98/95	98/98	102/98	102/102	166/91	188/91	209/91	188/188	209/188	209/209
Oil charge	(L)	5/5	5/5	5/5	7/5	7/7	7/7	7/7	8-8/7	9-9/11	9-9/11	9-9/9-9	9-9/9-9	9-9/9-9
Min ambient-std	(°C)	-3.9	-3.9	-3.9	-3.9	-3.9	-3.9	-3.9	-3.9	-3.9	-3.9	-3.9	-3.9	-3.9
Min ambient-low	(°C)	-17.8	-17.8	-17.8	-17.8	-17.8	-17.8	-17.8	-17.8	-17.8	-17.8	-17.8	-17.8	-17.8

Notes:

1. Data containing information on two circuits is shown as follows: ckt 1/ ckt 2.
2. Minimum start-up/operating ambient is based on a 5 mph wind across the condenser.



General Data

Table 5. 60 Hz high efficiency – SI

Size		140	155	170	185	200	225	250	275	300	350	400
Compressor		Screw										
Quantity	#	2	2	2	2	2	2	2	3	3	4	4
Nominal size @60Hz	(tons)	70/70	85/70	85/85	100/85	100/100	120/100	120/120	85-85/100	100-100/100	85-85/85/85	100-100/100-100
Evaporator		Flooded										
Water storage	(L)	127	127	134	145	145	145	145	245	245	293	316
2 Pass arrangement												
Min flow	(L/s)	13	13	14	14	14	14	14	21	21	24	27
Max flow	(L/s)	47	47	50	50	50	50	50	78	78	88	98
Water connection	(NPS-in)	6	6	6	6	6	6	6	8	8	8	8
3 Pass arrangement												
Min flow	(L/s)	9	9	9	9	9	9	9	14	14	16	18
Max flow	(L/s)	31	31	33	33	33	33	33	52	52	59	65
Water connection	(NPS-in)	4	4	4	4	4	4	4	6	6	8	8
Condenser		Fin and tube										
Qty of coils	#	4	4	4	4	4	8	8	8	8	8	8
Coil length	(mm)	4572/4572	5486/4572	5486/5486	6400/5486	6400/6400	3657/3657	3657/3657	5486/3657	6400/3657	5486/5486	6400/6400
Coil height	(mm)	1067	1067	1067	1067	1067	1067	1067	1067	1067	1067	1067
Number of rows	#	3	3	3	3	3	3	3	3	3	3	3
Fins per foot	(fpf)	192	192	192	192	192	192	192	192	192	192	192
Fan		Direct drive propeller										
Quantity	#	5/5	6/5	6/6	7/6	7/7	8/6	8/8	12/6	14/6	12/12	14/14
Diameter	(mm)	762	762	762	762	762	762	762	762	762	762	762
Air per fan	(m ³ /hr)	15628	15628	15628	15629	15631	16619	15634	16397	16317	15628	15631
Power/motor	(kW)	1.12	1.12	1.12	1.12	1.12	1.12	1.12	1.12	1.12	1.12	1.12
Fan speed	(rps)	19	19	19	19	19	19	19	19	19	19	19
Tip speed	M/S	45	45	45	45	45	45	45	45	45	45	45
General Unit		HFC-134a										
# refrig ckts	#	2	2	2	2	2	2	2	2	2	2	2
% min load	%	15	15	15	15	15	15	15	15	15	15	15
Refrig charge	(kg)	79/79	98/93	98/98	102/98	102/102	107/107	107/107	188/91	209/91	188/188	209/209
Oil charge	(L)	5/5	5/5	5/5	7/5	7/7	7/7	7/7	8-8/7	9-9/7	8-8/8-8	9-9/9-9
Min ambient-std	(°C)	-3.9	-3.9	-3.9	-3.9	-3.9	-3.9	-3.9	-3.9	-3.9	-3.9	-3.9
Min ambient-low	(°C)	-17.8	-17.8	-17.8	-17.8	-17.8	-17.8	-17.8	-17.8	-17.8	-17.8	-17.8

Notes:

1. Data containing information on two circuits is shown as follows: ckt 1/ ckt 2.
2. Minimum start-up/operating ambient is based on a 5 mph wind across the condenser.

Table 6. 60 Hz extra efficiency – SI

Size		140	155	170	185	200	250	275	300	350
Compressor										
Quantity	#	2	2	2	2	2	3	3	4	4
Nominal size @60Hz	(tons)	70/70	85/70	85/85	100/85	100/100	70-70/85	85-85/85	70-70/70-70	85-85/85-85
Evaporator										
						Flooded				
Water storage	(L)	133	125	145	145	145	245	245	270	316
2 Pass arrangement										
Min flow	(L/s)	14	13	14	14	14	21	21	24	27
Max flow	(L/s)	50	47	50	50	50	78	78	88	98
Water connection	(NPS-in)	6	6	6	6	6	8	8	8	8
3 Pass arrangement										
Min flow	(L/s)	9	9	9	9	9	14	14	16	18
Max flow	(L/s)	33	31	33	33	33	52	52	59	65
Water connection	(NPS-in)	4	4	4	4	4	6	6	8	8
Condenser										
						Fin and tube				
Qty of coils	#	4	4	4	8	8	8	8	8	8
Coil length	(mm)	5486/5486	6400/5486	6400/6400	3657/3657	4572/2743	5486/3657	6400/3657	5486/5486	6400/6400
Coil height	(mm)	1067	1067	1067	1067	1067	1067	1067	1067	1067
Number of rows	#	3	3	3	3	3	3	3	3	3
Fins per foot	(fpf)	192	192	192	192	192	192	192	192	192
Fan										
						Direct drive propeller				
Quantity	#	6/6	7/6	7/7	8/6	8/8	12/6	14/6	12/12	14/14
Diameter	(mm)	762	762	762	762	762	762	762	762	762
Air per fan	(m ³ /hr)	15628	15629	15631	16619	15634	16397	16317	15628	15631
Power/motor	(kW)	1.12	1.12	1.12	1.12	1.12	1.12	1.12	1.12	1.12
Fan speed	(rps)	19	19	19	19	19	19	19	19	19
Tip speed	M/S	45	45	45	45	45	45	45	45	45
General Unit										
						HFC-134a				
# refrigerant circuits	#	2	2	2	2	2	2	2	2	2
% minimum load	%	15	15	15	15	15	15	15	15	15
Refrigerant charge	(kg)	98/98	102/98	102/102	107/107	107/107	188/91	209/91	188/188	209/209
Oil charge	(L)	5/5	7/5	7/7	7/7	7/7	8-8/7	8-8/7	8-8/8-8	8-8/8-8
Minimum ambient-std	(°C)	-3.9	-3.9	-3.9	-3.9	-3.9	-3.9	-3.9	-3.9	-3.9
Minimum ambient-low	(°C)	-17.8	-17.8	-17.8	-17.8	-17.8	-17.8	-17.8	-17.8	-17.8

Notes:

1. Data containing information on two circuits is shown as follows: ckt 1/ ckt 2.
2. Minimum start-up/operating ambient is based on a 5 mph wind across the condenser.



Controls

LCD Touch Screen Display

The standard DynaView™ display provided with the Tracer® CH530 control panel features an LCD touch screen that is navigated by file tabs. This is an advanced interface that allows the user to access any important information concerning setpoints, active temperatures, modes, electrical data, pressure, and diagnostics. It uses full text display available in 19 languages.

Display Features Include:

- LCD touch screen with LED backlighting, for scrolling access to input and output operating information
- Single screen, folder/tab style display of all available information on individual components (evaporator, condenser, compressor, etc.)
- Password entry/lockout system to enable or disable display
- Automatic and immediate stop capabilities for standard or immediate manual shutdown
- Fast, easy access to available chiller data in tabbed format, including:
 - Modes of operation, including normal cooling as well as ice making
 - Water temperatures and setpoints
 - Loading and limiting status and setpoints
 - Outdoor air temperature
 - Start/stop differential timers
 - Pump status and override
 - Chilled water reset settings
- Optional external setpoints, including:
 - Chilled water, demand limit, ice building

Reports, listed on a single tabbed screen for easy access, including:

- ASHRAE, containing all guideline 3 report information
- Evaporator, condenser, compressor

Evaporator, condenser, and compressor reports containing all operational information on individual components, including:

- Water temperatures, refrigerant pressures, temperatures, and approach
- Flow switch status, EXV position, compressor starts and run time

Alarm and diagnostic information, including:

- Flashing alarms with touch screen button for immediate address of alarm condition
- Scrollable list of last ten active diagnostics
- Specific information on applicable diagnostic from list of over one hundred
- Automatic or manual resetting diagnostic types

Adaptive Controls

Adaptive Controls directly sense the control variables that govern the operation of the chiller: evaporator pressure and condenser pressure. When any one of these variables approaches a limit condition when damage may occur to the unit or shutdown on a safety, Adaptive Controls takes corrective action to avoid shutdown and keep the chiller operating. This happens through combined actions of compressor and/or fan staging. Whenever possible, the chiller is allowed to continue making chilled water. This keeps cooling capacity available until the problem can be solved. Overall, the safety controls help keep the building or process running and out of trouble.

Stand Alone Controls

Single chillers installed in applications without a building management system is simple to install and control: only a remote auto/stop for scheduling is required for unit operation. Signals from the chilled water pump contactor auxiliary, or a flow switch, are wired to the chilled water flow interlock. Signals from a time clock or some other remote device are wired to the external auto/stop input.

- External Auto/Stop - A job site provided contact closure will turn the unit on and off.
- Chilled Water Flow Interlock - A job site provided contact closure from a chilled water pump contactor or a flow switch is required and will allow unit operation if a load exists. This feature will allow the unit to run in conjunction with the pump system.
- External Interlock - A job site supplied contact opening wired to this input will turn the unit off and require a manual reset of the unit microcomputer. This closure is typically triggered by a job site supplied system such as a fire alarm.
- Chilled Water Pump Control - Unit controls provide an output to control the chilled water pump(s). One contact closure to the chiller is all that is required to initiate the chilled water system. Chilled water pump control by the chiller is a requirement on the Air-Cooled Series R.
- Chilled Water Temperature Reset - The reset can be based on return water temperature or outdoor air temperature.

Hardwire Points

Microcomputer controls allow simple interface with other control systems, such as time clocks, building automation systems, and ice storage systems via hardwire points. This means you have the flexibility to meet job requirements while not having to learn a complicated control system.

Remote devices are wired from the control panel to provide auxiliary control to a building automation system. Inputs and outputs can be communicated via a typical 4–20 mA electrical signal, an equivalent 2–10 Vdc signal, or by utilizing contact closures. Contact closures may be used to trigger job site supplied alarm lights or alarm bells.

This setup has the same features as a stand alone water chiller, with the possibility of having additional optional features:

- Circuit enable/disable
- Ice making enable/status
- External chilled water setpoint, external demand limit setpoint
- Alarm indication contacts provides three single pole double throw contact closures to indicate: compressor on/off status, compressor running at maximum capacity, failure has occurred (ckt 1/ckt 2)

BACnet[®] Interface

BACnet[®] interface capabilities are available, with communication link via single twisted-pair wiring to a factory-installed and tested communication board.

Required features:

- BACnet[®] Interface (selectable option with chiller)

BACnet[®] is a data communication protocol for building automation and control networks developed by American Society of Heating, Refrigerating and Air-Conditioning Engineers (ASHRAE).

LonTalk[®] LCI-C Interface

LonTalk[®] (LCI-C) communications capabilities are available, with communication link via single twisted pair wiring to factory installed, tested communication board.

- Required features: LonTalk[®]/Tracer[®] Summit Interface (selectable option with chiller)



Controls

LonTalk® is a communications protocol developed by the Echelon™ Corporation. The LONMARK® association develops control profiles using the LonTalk communication protocol. LonTalk is a unit level communications protocol.

LonTalk® Communications Interface for Chillers (LCI-C) provides a generic automation system with the LONMARK® chiller profile inputs/outputs. In addition to the standard points, Trane provides other commonly used network output variables for greater interoperability with any automation system. The complete reference list of Trane LonTalk® points is available on the LONMARK® web site.

Trane controls or another vendor's system can use the predefined list of points with ease to give the operator a complete picture of how the system is running

Tracer® Summit

The chiller plant control capabilities of the Trane Tracer® Summit building automation system are unequalled in the industry. Trane's depth of experience in chillers and controls makes us a well qualified choice for automation of chiller plants using air-cooled chillers. Our chiller plant automation software is fully pre-engineered and tested.

Required features:

- LonTalk®/Tracer® Summit Interface (selectable option with chiller)
- Building Control Unit (external device required)

Energy Efficiency

- Sequences starting of chillers to optimize the overall chiller plant energy efficiency
 - Individual chillers operate as base, peak, or swing based on capacity and efficiency
 - Automatically rotates individual chiller operation to equalize runtime and wear between chillers.
 - Evaluates and selects the lowest energy consumption alternative from an overall system perspective.

Easy Operation and Maintenance

- Remote monitoring and control
- Displays both current operation conditions and scheduled automated control actions
- Concise reports assist in planning for preventative maintenance and verifying performance
- Alarm notification and diagnostic messages aid in quick and accurate troubleshooting

Tracer® SC

The Tracer® SC system controller acts as the central coordinator for all individual equipment devices on a Tracer building automation system. The Tracer® SC scans all unit controllers to update information and coordinate building control, including building subsystems such as VAV and chiller water systems. With this system option, the full breadth of Trane's HVAC and controls experience are applied to offer solutions to many facility issues. The LAN allows building operators to manage these varied components as one system from any personal computer with web access. The benefits of this system are:

- Improved usability with automatic data collection, enhanced data logging, easier to create graphics, simpler navigation, pre-programmed scheduling, reporting, and alarm logs.
- Flexible technology allows for system sizes from 30-120 unit controllers with any combination of LonTalk® or BACnet® unit controllers.
- LEED certification through site commissioning report, energy data collection measurement, optimizing energy performance, and maintaining indoor air quality.
- Energy savings programs include: fan pressure optimization, ventilation reset, and chiller plant control (adds and subtracts chillers to meet cooling loads).



Electrical Data

Table 7. Standard efficiency – all ambient options

Unit Size	Rated Voltage ¹	# Power Conn ²	# Comp	# Fan Ckt1/ Ckt2	Fan kW	Fan FLA	VFD Input	Cntrl kVA ³	RLA ⁴ Ckt1/Ckt2	XLRA ⁵ Ckt1/Ckt2	YLRA ⁵ Ckt1/Ckt2	MCA ⁶ Ckt1/ Ckt2	MOP ⁷ Ckt1/ Ckt2
140	200/60/3	1	2	8	1.5	5.4	7.3	0.83	270/270	1845/1845	600/600	665	800
		2	2	4/4	1.5	5.4	7.3	0.83	270/270	1845/1845	600/600	368/364	600/600
	230/60/3	1	2	8	1.5	5.4	7.3	0.83	235/235	1556/1556	506/506	586	800
		2	2	4/4	1.5	5.4	7.3	0.83	235/235	1556/1556	506/506	324/321	500/500
	380/60/3	1	2	8	1.5	3.3	3.7	0.83	142/142	973/973	316/316	350	450
		2	2	4/4	1.5	3.3	3.7	0.83	142/142	973/973	316/316	194/192	300/300
	460/60/3	1	2	8	1.5	2.7	3.7	0.83	118/118	774/774	252/252	293	400
		2	2	4/4	1.5	2.7	3.7	0.83	118/118	774/774	252/252	162/160	250/250
575/60/3	1	2	8	1.5	2.2	3.0	0.83	94/94	631/631	205/205	234	300	
	2	2	4/4	1.5	2.2	3.0	0.83	94/94	631/631	205/205	129/128	200/200	
155	200/60/3	1	2	9	1.5	5.4	7.3	0.83	320/270	2156/1845	701/600	734	1000
	200/60/3	2	2	5/4	1.5	5.4	7.3	0.83	320/270	2156/1845	701/600	437/364	700/600
	230/60/3	1	2	9	1.5	5.4	7.3	0.83	278/235	1756/1556	571/506	646	800
	230/60/3	2	2	5/4	1.5	5.4	7.3	0.83	278/235	1756/1556	571/506	384/321	600/500
	380/60/3	1	2	9	1.5	3.3	3.7	0.83	168/142	1060/973	345/316	386	500
	380/60/3	2	2	5/4	1.5	3.3	3.7	0.83	168/142	1060/973	345/316	230/192	350/300
	460/60/3	1	2	9	1.5	2.7	3.7	0.83	139/118	878/774	285/252	322	450
	460/60/3	2	2	5/4	1.5	2.7	3.7	0.83	139/118	878/774	285/252	191/160	300/250
	575/60/3	1	2	9	1.5	2.2	3.0	0.83	111/94	705/631	229/205	258	350
	575/60/3	2	2	5/4	1.5	2.2	3.0	0.83	111/94	705/631	229/205	153/128	250/200
170	200/60/3	1	2	10	1.5	5.4	7.3	0.83	320/320	2156/2156	701/701	791	1000
	200/60/3	2	2	5/5	1.5	5.4	7.3	0.83	320/320	2156/2156	701/701	437/433	700/700
	230/60/3	1	2	10	1.5	5.4	7.3	0.83	278/278	1756/1756	571/571	696	800
	230/60/3	2	2	5/5	1.5	5.4	7.3	0.83	278/278	1756/1756	571/571	384/381	600/600
	380/60/3	1	2	10	1.5	3.3	3.7	0.83	168/168	1060/1060	345/345	416	500
	380/60/3	2	2	5/5	1.5	3.3	3.7	0.83	168/168	1060/1060	345/345	230/228	350/350
	460/60/3	1	2	10	1.5	2.7	3.7	0.83	139/139	878/878	285/285	346	450
	460/60/3	2	2	5/5	1.5	2.7	3.7	0.83	139/139	878/878	285/285	191/189	300/300
	575/60/3	1	2	10	1.5	2.2	3.0	0.83	111/111	705/705	229/229	277	350
	575/60/3	2	2	5/5	1.5	2.2	3.0	0.83	111/111	705/705	229/229	153/152	250/250
185	200/60/3	1	2	11	1.5	5.4	7.3	0.83	386/320	2525/2156	821/701	880	1200
	200/60/3	2	2	6/5	1.5	5.4	7.3	0.83	386/320	2525/2156	821/701	526/433	800/700
	230/60/3	1	2	11	1.5	5.4	7.3	0.83	336/278	2126/1756	691/571	775	1000
	230/60/3	2	2	6/5	1.5	5.4	7.3	0.83	336/278	2126/1756	691/571	463/381	700/600
	380/60/3	1	2	11	1.5	3.3	3.7	0.83	203/168	1306/1060	424/345	463	600
	380/60/3	2	2	6/5	1.5	3.3	3.7	0.83	203/168	1306/1060	424/345	277/228	450/350
	460/60/3	1	2	11	1.5	2.7	3.7	0.83	168/139	1065/878	346/285	385	500
	460/60/3	2	2	6/5	1.5	2.7	3.7	0.83	168/139	1065/878	346/285	231/189	350/300
	575/60/3	1	2	11	1.5	2.2	3.0	0.83	134/111	853/705	277/229	308	400
	575/60/3	2	2	6/5	1.5	2.2	3.0	0.83	134/111	853/705	277/229	184/152	300/250



Electrical Data

Table 7. Standard efficiency – all ambient options (continued)

Unit Size	Rated Voltage ¹	# Power Conn ²	# Comp	# Fan Ckt1/ Ckt2	Fan kW	Fan FLA	VFD Input	Cntrl kVA ³	RLA ⁴ Ckt1/Ckt2	XLRA ⁵ Ckt1/Ckt2	YLRA ⁵ Ckt1/Ckt2	MCA ⁶ Ckt1/ Ckt2	MOP ⁷ Ckt1/ Ckt2
200	200/60/3	1	2	12	1.5	5.4	7.3	0.83	386/386	2525/2525	821/821	952	1200
	200/60/3	2	2	6/6	1.5	5.4	7.3	0.83	386/386	2525/2525	821/821	526/522	800/800
	230/60/3	1	2	12	1.5	5.4	7.3	0.83	336/336	2126/2126	691/691	839	1000
	230/60/3	2	2	6/6	1.5	5.4	7.3	0.83	336/336	2126/2126	691/691	463/460	700/700
	380/60/3	1	2	12	1.5	3.3	3.7	0.83	203/203	1306/1306	424/424	501	700
	380/60/3	2	2	6/6	1.5	3.3	3.7	0.83	203/203	1306/1306	424/424	277/275	450/450
	460/60/3	1	2	12	1.5	2.7	3.7	0.83	168/168	1065/1065	346/346	417	500
	460/60/3	2	2	6/6	1.5	2.7	3.7	0.83	168/168	1065/1065	346/346	231/229	350/350
	575/60/3	1	2	12	1.5	2.2	3.0	0.83	134/134	853/853	277/277	334	450
	575/60/3	2	2	6/6	1.5	2.2	3.0	0.83	134/134	853/853	277/277	184/183	300/300
225	200/60/3	1	2	13	1.5	5.4	7.3	0.83	459/386	2525/2525	821/821	1050	1200
	200/60/3	2	2	7/6	1.5	5.4	7.3	0.83	459/386	2525/2525	821/821	624/522	1000/800
	230/60/3	1	2	13	1.5	5.4	7.3	0.83	399/336	2126/2126	691/691	924	1200
	230/60/3	2	2	7/6	1.5	5.4	7.3	0.83	399/336	2126/2126	691/691	549/460	800/700
	380/60/3	1	2	13	1.5	3.3	3.7	0.83	242/203	1306/1306	424/424	554	700
	380/60/3	2	2	7/6	1.5	3.3	3.7	0.83	242/203	1306/1306	424/424	329/275	500/450
	460/60/3	1	2	13	1.5	2.7	3.7	0.83	200/168	1065/1065	346/346	460	600
	460/60/3	2	2	7/6	1.5	2.7	3.7	0.83	200/168	1065/1065	346/346	274/229	450/350
	575/60/3	1	2	13	1.5	2.2	3.0	0.83	160/134	853/853	277/277	369	500
	575/60/3	2	2	7/6	1.5	2.2	3.0	0.83	160/134	853/853	277/277	219/183	350/300
250	200/60/3	1	2	14	1.5	5.4	7.3	0.83	459/459	2525/2525	821/821	1129	1200
	200/60/3	2	2	7/7	1.5	5.4	7.3	0.83	459/459	2525/2525	821/821	624/620	1000/1000
	230/60/3	1	2	14	1.5	5.4	7.3	0.83	399/399	2126/2126	691/691	994	1200
	230/60/3	2	2	7/7	1.5	5.4	7.3	0.83	399/399	2126/2126	691/691	549/545	800/800
	380/60/3	1	2	14	1.5	3.3	3.7	0.83	242/242	1306/1306	424/424	596	800
	380/60/3	2	2	7/7	1.5	3.3	3.7	0.83	242/242	1306/1306	424/424	329/327	500/500
	460/60/3	1	2	14	1.5	2.7	3.7	0.83	200/200	1065/1065	346/346	495	600
	460/60/3	2	2	7/7	1.5	2.7	3.7	0.83	200/200	1065/1065	346/346	274/272	450/450
	575/60/3	1	2	14	1.5	2.2	3.0	0.83	160/160	853/853	277/277	397	500
	575/60/3	2	2	7/7	1.5	2.2	3.0	0.83	160/160	853/853	277/277	219/218	350/350
275	200/60/3	1							n/a				
	200/60/3	2	3	10/6	1.5	5.4	7.3	1.2	320-320/386	2156-2156/2525	701-701/821	791/526	1000/800
	230/60/3	1							n/a				
	230/60/3	2	3	10/6	1.5	5.4	7.3	1.2	278-278/336	1756-1756/2126	571-571/691	696/463	800/700
	380/60/3	1							n/a				
	380/60/3	2	3	10/6	1.5	3.3	3.7	1.2	168-168/203	1060-1060/1306	345-345/424	416/277	500/450
	460/60/3	1	3	16	1.5	2.7	3.7	1.2	139-139/168	878-878/1065	285-285/346	543	700
	460/60/3	2	3	10/6	1.5	2.7	3.7	1.2	139-139/168	878-878/1065	285-285/346	346/231	450/350
	575/60/3	1	3	16	1.5	2.2	3.0	1.2	111-111/134	705-705/853	229-229/277	436	500
	575/60/3	2	3	10/6	1.5	2.2	3.0	1.2	111-111/134	705-705/853	229-229/277	277/184	350/300



Electrical Data

Table 7. Standard efficiency — all ambient options (continued)

Unit Size	Rated Voltage ¹	# Power Conn ²	# Comp	# Fan Ckt1/Ckt2	Fan kW	Fan FLA	VFD Input	Cntrl kVA ³	RLA ⁴ Ckt1/Ckt2	XLRA ⁵ Ckt1/Ckt2	YLRA ⁵ Ckt1/Ckt2	MCA ⁶ Ckt1/Ckt2	MOP ⁷ Ckt1/Ckt2
300	200/60/3	1							n/a				
	200/60/3	2	3	12/6	1.5	5.4	7.3	1.2	386-386/386	2525-2525/2525	821-821/821	952/526	1200/800
	230/60/3	1							n/a				
	230/60/3	2	3	12/6	1.5	5.4	7.3	1.2	336-336/336	2126-2126/2126	691-691/691	839/463	1000/700
	380/60/3	1							n/a				
	380/60/3	2	3	12/6	1.5	3.3	3.7	1.2	203-203/203	1306-1306/1306	424-424/424	501/277	700/450
	460/60/3	1	3	18	1.5	2.7	3.7	1.2	168-168/168	1065-1065/1065	346-346/346	607	700
	460/60/3	2	3	12/6	1.5	2.7	3.7	1.2	168-168/168	1065-1065/1065	346-346/346	417/231	500/350
	575/60/3	1	3	18	1.5	2.2	3.0	1.2	134-134/134	853-853/853	277-277/277	487	600
	575/60/3	2	3	12/6	1.5	2.2	3.0	1.2	134-134/134	853-853/853	277-277/277	334/184	450/300
350	200/60/3	1							n/a				
	200/60/3	2	3	14/6	1.5	5.4	7.3	1.2	459-459/386	2525-2525/2525	821-821/821	1129/526	1200/800
	230/60/3	1							n/a				
	230/60/3	2	3	14/6	1.5	5.4	7.3	1.2	399-399/336	2126-2126/2126	691-691/691	994/463	1200/700
	380/60/3	1							n/a				
	380/60/3	2	3	14/6	1.5	3.3	3.7	1.2	242-242/203	1306-1306/1306	424-424/424	596/277	800/450
	460/60/3	1	3	20	1.5	2.7	3.7	1.2	200-200/168	1065-1065/1065	346-346/346	684	800
	460/60/3	2	3	14/6	1.5	2.7	3.7	1.2	200-200/168	1065-1065/1065	346-346/346	495/231	600/350
	575/60/3	1	3	20	1.5	2.2	3.0	1.2	160-160/134	853-853/853	277-277/277	550	700
	575/60/3	2	3	14/6	1.5	2.2	3.0	1.2	160-160/134	853-853/853	277-277/277	397/184	500/300
400	200/60/3	1							n/a				
	200/60/3	2	4	12/12	1.5	5.4	7.3	1.59	386-386/386-386	2525-2525/2525-2525	821-821/821-821	952/952	1200/1200
	230/60/3	1							n/a				
	230/60/3	2	4	12/12	1.5	5.4	7.3	1.59	336-336/336-336	2126-2126/2126-2126	691-691/691-691	839/839	1000/1000
	380/60/3	1							n/a				
	380/60/3	2	4	12/12	1.5	3.3	3.7	1.59	203-203/203-203	1306-1306/1306-1306	424-424/424-424	501/501	700/700
	460/60/3	1	4	24	1.5	2.7	3.7	1.59	168-168/168-168	1065-1065/1065-1065	346-346/346-346	793	800
	460/60/3	2	4	12/12	1.5	2.7	3.7	1.59	168-168/168-168	1065-1065/1065-1065	346-346/346-346	417/417	500/500
	575/60/3	1	4	24	1.5	2.2	3.0	1.59	134-134/134-134	853-853/853-853	277-277/277-277	637	700
	575/60/3	2	4	12/12	1.5	2.2	3.0	1.59	134-134/134-134	853-853/853-853	277-277/277-277	334/334	450/450
450	200/60/3	1							n/a				
	200/60/3	2	4	14/12	1.5	5.4	7.3	1.59	459-459/386-386	2525-2525/2525-2525	821-821/821-821	1129/952	1200/1200
	230/60/3	1							n/a				
	230/60/3	2	4	14/12	1.5	5.4	7.3	1.59	399-399/336-336	2126-2126/2126-2126	691-691/691-691	994/839	1200/1000
	380/60/3	1							n/a				
	380/60/3	2	4	14/12	1.5	3.3	3.7	1.59	242-242/203-203	1306-1306/1306-1306	424-424/424-424	596/501	800/700
	460/60/3	1	4	26	1.5	2.7	3.7	1.59	200-200/168-168	1065-1065/1065-1065	346-346/346-346	871	1000
	460/60/3	2	4	14/12	1.5	2.7	3.7	1.59	200-200/168-168	1065-1065/1065-1065	346-346/346-346	495/417	600/500
	575/60/3	1	4	26	1.5	2.2	3.0	1.59	160-160/134-134	853-853/853-853	277-277/277-277	699	800
	575/60/3	2	4	14/12	1.5	2.2	3.0	1.59	160-160/134-134	853-853/853-853	277-277/277-277	397/334	500/450



Electrical Data

Table 7. Standard efficiency — all ambient options (continued)

Unit Size	Rated Voltage ¹	# Power Conn ²	# Comp	# Fan			VFD Input	Cntrl kVA ³	RLA ⁴ Ckt1/Ckt2	XLRA ⁵ Ckt1/Ckt2	YLRA ⁵ Ckt1/Ckt2	MCA ⁶ Ckt1/Ckt2	MOP ⁷ Ckt1/Ckt2
				#	Ckt1/Ckt2	Fan kW							
	200/60/3	1							n/a				
	200/60/3	2	4	14/14	1.5	5.4	7.3	1.59	459-459/ 459-459	2525-2525/ 2525-2525	821-821/ 821-821	1129/ 1129	1200/ 1200
	230/60/3	1							n/a				
	230/60/3	2	4	14/14	1.5	5.4	7.3	1.59	399-399/ 399-399	2126-2126/ 2126-2126	691-691/ 691-691	994/994	1200/ 1200
500	380/60/3	1							n/a				
	380/60/3	2	4	14/14	1.5	3.3	3.7	1.59	242-242/ 242-242	1306-1306/ 1306-1306	424-424/424-424	596/596	800/800
	460/60/3	1	4	28	1.5	2.7	3.7	1.59	200-200/ 200-200	1065-1065/ 1065-1065	346-346/346-346	941	1000
	460/60/3	2	4	14/14	1.5	2.7	3.7	1.59	200-200/ 200-200	1065-1065/ 1065-1065	346-346/346-346	495/495	600/600
	575/60/3	1	4	28	1.5	2.2	3.0	1.59	160-160/160-160	853-853/853-853	277-277/277-277	756	800
	575/60/3	2	4	14/14	1.5	2.2	3.0	1.59	160-160/160-160	853-853/853-853	277-277/277-277	397/397	500/500

Notes:

1. Voltage Utilization Range: +/- 10% of rated voltage. Rated voltage (use range): 200/60/3 (180-220), 230/60/3 (208-254), 380/60/3 (342-418), 460/60/3 (414-506), 575/60/3 (516-633)
2. As standard, 140-250 ton units have a single point power connection. Optional dual point power connections are available. As standard, 275-500 ton units have dual point power connections. Optional single point power connections are available on 460V and 575V/60 Hz units.
3. Control VA includes operational controls only. It does not include evaporator heaters. A separate 115/60/1, 20 amp customer provided power connection is required to power the evaporator heaters (1640 watts).
4. RLA - Rated Load Amps
5. XLRA - Locked Rotor Amps - based on full winding (x-line) start units). YLRA for wye-delta starters is ~1/3 of LRA of x-line units.
6. MCA - Minimum Circuit Ampacity - 125 percent of largest compressor RLA plus 100 percent of all other loads.
7. Max fuse or MOPD = 225 percent of the largest compressor RLA plus 100 percent of the second compressor RLA, plus the sum of the condenser fan FLA. (Use FLA per circuit, NOT FLA for the entire unit).
8. Local codes may take precedence.
9. All ambient means standard, low, high and wide ambient options.



Electrical Data

Table 8. High efficiency – standard and low ambient options

Unit Size	Rated Voltage ¹	# Power Conn ²	# Comp	# Fan Ckt1/ Ckt2	Fan kW	Fan FLA	VFD Input	Cntrl kVA ³	RLA ⁴ Ckt1/Ckt2	XLRA ⁵ Ckt1/Ckt2	YLRA ⁵ Ckt1/Ckt2	MCA ⁶ Ckt1/ Ckt2	MOP ⁷ Ckt1/ Ckt2
140	200/60/3	1	2	10	1.5	5.4	7.3	0.83	259/259	1845/1845	600/600	653	800
	200/60/3	2	2	5/5	1.5	5.4	7.3	0.83	259/259	1845/1845	600/600	361/357	600/600
	230/60/3	1	2	10	1.5	5.4	7.3	0.83	225/225	1556/1556	506/506	576	800
	230/60/3	2	2	5/5	1.5	5.4	7.3	0.83	225/225	1556/1556	506/506	318/315	500/500
	380/60/3	1	2	10	1.5	3.3	3.7	0.83	136/136	973/973	316/316	344	450
	380/60/3	2	2	5/5	1.5	3.3	3.7	0.83	136/136	973/973	316/316	190/188	300/300
	460/60/3	1	2	10	1.5	2.7	3.7	0.83	113/113	774/774	252/252	287	400
	460/60/3	2	2	5/5	1.5	2.7	3.7	0.83	113/113	774/774	252/252	159/157	250/250
	575/60/3	1	2	10	1.5	2.2	3.0	0.83	90/90	631/631	205/205	230	300
	575/60/3	2	2	5/5	1.5	2.2	3.0	0.83	90/90	631/631	205/205	127/126	200/200
155	200/60/3	1	2	11	1.5	5.4	7.3	0.83	305/259	2156/1845	701/600	717	1000
	200/60/3	2	2	6/5	1.5	5.4	7.3	0.83	305/259	2156/1845	701/600	425/357	700/600
	230/60/3	1	2	11	1.5	5.4	7.3	0.83	265/225	1756/1556	571/506	633	800
	230/60/3	2	2	6/5	1.5	5.4	7.3	0.83	265/225	1756/1556	571/506	375/315	600/500
	380/60/3	1	2	11	1.5	3.3	3.7	0.83	161/136	1060/973	345/316	378	500
	380/60/3	2	2	6/5	1.5	3.3	3.7	0.83	161/136	1060/973	345/316	225/188	350/300
	460/60/3	1	2	11	1.5	2.7	3.7	0.83	133/113	878/774	285/252	315	400
	460/60/3	2	2	6/5	1.5	2.7	3.7	0.83	133/113	878/774	285/252	187/157	300/250
	575/60/3	1	2	11	1.5	2.2	3.0	0.83	106/90	705/631	229/205	254	350
	575/60/3	2	2	6/5	1.5	2.2	3.0	0.83	106/90	705/631	229/205	149/126	250/200
170	200/60/3	1	2	12	1.5	5.4	7.3	0.83	305/305	2156/2156	701/701	770	1000
	200/60/3	2	2	6/6	1.5	5.4	7.3	0.83	305/305	2156/2156	701/701	425/421	700/700
	230/60/3	1	2	12	1.5	5.4	7.3	0.83	265/265	1756/1756	571/571	679	800
	230/60/3	2	2	6/6	1.5	5.4	7.3	0.83	265/265	1756/1756	571/571	375/371	600/600
	380/60/3	1	2	12	1.5	3.3	3.7	0.83	161/161	1060/1060	345/345	407	500
	380/60/3	2	2	6/6	1.5	3.3	3.7	0.83	161/161	1060/1060	345/345	225/222	350/350
	460/60/3	1	2	12	1.5	2.7	3.7	0.83	133/133	878/878	285/285	338	450
	460/60/3	2	2	6/6	1.5	2.7	3.7	0.83	133/133	878/878	285/285	187/185	300/300
	575/60/3	1	2	12	1.5	2.2	3.0	0.83	106/106	705/705	229/229	271	350
	575/60/3	2	2	6/6	1.5	2.2	3.0	0.83	106/106	705/705	229/229	149/148	250/250
185	200/60/3	1	2	13	1.5	5.4	7.3	0.83	373-305	2525/2156	821/701	861	1200
	200/60/3	2	2	7/6	1.5	5.4	7.3	0.83	373/305	2525/2156	821/701	517/421	800/700
	230/60/3	1	2	13	1.5	5.4	7.3	0.83	324-265	2126/1756	691/571	760	1000
	230/60/3	2	2	7/6	1.5	5.4	7.3	0.83	324/265	2126/1756	691/571	455/371	700/600
	380/60/3	1	2	13	1.5	3.3	3.7	0.83	196-161	1306/1060	424/345	454	600
	380/60/3	2	2	7/6	1.5	3.3	3.7	0.83	196/161	1306/1060	424/345	272/222	450/350
	460/60/3	1	2	13	1.5	2.7	3.7	0.83	162-133	1065/878	346/285	378	500
	460/60/3	2	2	7/6	1.5	2.7	3.7	0.83	162/133	1065/878	346/285	226/185	350/300
	575/60/3	1	2	13	1.5	2.2	3.0	0.83	130-106	853/705	277/229	305	400
	575/60/3	2	2	7/6	1.5	2.2	3.0	0.83	130/106	853/705	277/229	182/148	300/250



Electrical Data

Table 8. High efficiency — standard and low ambient options (continued)

Unit Size	Rated Voltage ¹	# Power Conn ²	# Comp	# Fan Ckt1/Ckt2	Fan kW	Fan FLA	VFD Input	Cntrl kVA ³	RLA ⁴ Ckt1/Ckt2	XLRA ⁵ Ckt1/Ckt2	YLRA ⁵ Ckt1/Ckt2	MCA ⁶ Ckt1/Ckt2	MOP ⁷ Ckt1/Ckt2
200	200/60/3	1	2	14	1.5	5.4	7.3	0.83	373/373	2525/2525	821/821	936	1200
	200/60/3	2	2	7/7	1.5	5.4	7.3	0.83	373/373	2525/2525	821/821	517/513	800/800
	230/60/3	1	2	14	1.5	5.4	7.3	0.83	324/324	2126/2126	691/691	825	1000
	230/60/3	2	2	7/7	1.5	5.4	7.3	0.83	324/324	2126/2126	691/691	455/451	700/700
	380/60/3	1	2	14	1.5	3.3	3.7	0.83	196/196	1306/1306	424/424	493	600
	380/60/3	2	2	7/7	1.5	3.3	3.7	0.83	196/196	1306/1306	424/424	272/270	450/450
	460/60/3	1	2	14	1.5	2.7	3.7	0.83	162/162	1065/1065	346/346	410	500
	460/60/3	2	2	7/7	1.5	2.7	3.7	0.83	162/162	1065/1065	346/346	226/224	350/350
	575/60/3	1	2	14	1.5	2.2	3.0	0.83	130/130	853/853	277/277	331	450
	575/60/3	2	2	7/7	1.5	2.2	3.0	0.83	130/130	853/853	277/277	182/181	300/300
225	200/60/3	1	2	14	1.5	5.4	7.3	0.83	447/373	2525/2525	821/821	1028	1200
	200/60/3	2	2	8/6	1.5	5.4	7.3	0.83	447/373	2525/2525	821/821	615/506	1000/800
	230/60/3	1	2	14	1.5	5.4	7.3	0.83	388/324	2126/2126	691/691	904	1200
	230/60/3	2	2	8/6	1.5	5.4	7.3	0.83	388/324	2126/2126	691/691	541/445	800/700
	380/60/3	1	2	14	1.5	3.3	3.7	0.83	235/196	1306/1306	424/424	541	700
	380/60/3	2	2	8/6	1.5	3.3	3.7	0.83	235/196	1306/1306	424/424	324/266	500/450
	460/60/3	1	2	14	1.5	2.7	3.7	0.83	194/162	1065/1065	346/346	449	600
	460/60/3	2	2	8/6	1.5	2.7	3.7	0.83	194/162	1065/1065	346/346	268/221	450/350
	575/60/3	1	2	14	1.5	2.2	3.0	0.83	155/130	853/853	277/277	361	500
	575/60/3	2	2	8/6	1.5	2.2	3.0	0.83	155/130	853/853	277/277	215/178	350/300
250	200/60/3	1	2	16	1.5	5.4	7.3	0.83	447/447	2525/2525	821/821	1115	1200
	200/60/3	2	2	8/8	1.5	5.4	7.3	0.83	447/447	2525/2525	821/821	616/612	1000/1000
	230/60/3	1	2	16	1.5	5.4	7.3	0.83	388/388	2126/2126	691/691	982	1200
	230/60/3	2	2	8/8	1.5	5.4	7.3	0.83	388/388	2126/2126	691/691	541/538	800/800
	380/60/3	1	2	16	1.5	3.3	3.7	0.83	235/235	1306/1306	424/424	587	800
	380/60/3	2	2	8/8	1.5	3.3	3.7	0.83	235/235	1306/1306	424/424	324/322	500/500
	460/60/3	1	2	16	1.5	2.7	3.7	0.83	194/194	1065/1065	346/346	488	600
	460/60/3	2	2	8/8	1.5	2.7	3.7	0.83	194/194	1065/1065	346/346	269/267	450/450
	575/60/3	1	2	7/4	1.5	2.2	3.0	0.83	155/155	853/853	277/277	391	500
	575/60/3	2	2	8/8	1.5	2.2	3.0	0.83	155/155	853/853	277/277	216/214	350/350
275	200/60/3	1							n/a				
	200/60/3	2	3	12/6	1.5	5.4	7.3	1.2	305-305/373	2156-2156/2525	701-701/821	770/510	1000/800
	230/60/3	1							n/a				
	230/60/3	2	3	12/6	1.5	5.4	7.3	1.2	265-265/324	1756-1756/2126	571-571/691	679/448	800/700
	380/60/3	1							n/a				
	380/60/3	2	3	12/6	1.5	3.3	3.7	1.2	161-161/196	1060-1060/1306	345-345/424	407/268	500/450
	460/60/3	1	3	18	1.5	2.7	3.7	1.2	133-133/162	878-878/1065	285-285/346	529	600
	460/60/3	2	3	12/6	1.5	2.7	3.7	1.2	133-133/162	878-878/1065	285-285/346	338/223	450/350
	575/60/3	1	3	18	1.5	2.2	3.0	1.2	106-106/130	705-705/853	229-229/277	426	500
	575/60/3	2	3	12/6	1.5	2.2	3.0	1.2	106-106/130	705-705/853	229-229/277	271/179	350/300



Electrical Data

Table 8. High efficiency – standard and low ambient options (continued)

Unit Size	Rated Voltage ¹	# Power Conn ²	# Comp	# Fan Ckt1/ Ckt2	Fan kW	Fan FLA	VFD Input	Cntrl kVA ³	RLA ⁴ Ckt1/Ckt2	XLRA ⁵ Ckt1/Ckt2	YLRA ⁵ Ckt1/Ckt2	MCA ⁶ Ckt1/ Ckt2	MOP ⁷ Ckt1/ Ckt2
300	200/60/3	1							n/a				
	200/60/3	2	3	14/6	1.5	5.4	7.3	1.2	373-373/373	2525-2525/2525	821-821/821	936/510	1200/800
	230/60/3	1							n/a				
	230/60/3	2	3	14/6	1.5	5.4	7.3	1.2	324-324/324	2126-2126/2126	691-691/691	825/448	1000/700
	380/60/3	1							n/a				
	380/60/3	2	3	14/6	1.5	3.3	3.7	1.2	196-196/196	1306-1306/1306	424-424/424	493/268	600/450
	460/60/3	1	3	20	1.5	2.7	3.7	1.2	162-162/162	1065-1065/1065	346-346/346	592	700
	460/60/3	2	3	14/6	1.5	2.7	3.7	1.2	162-162/162	1065-1065/1065	346-346/346	410/223	500/350
	575/60/3	1	3	20	1.5	2.2	3.0	1.2	130-130/130	853-853/853	277-277/277	477	600
	575/60/3	2	3	14/6	1.5	2.2	3.0	1.2	130-130/130	853-853/853	277-277/277	330/179	450/300
350	200/60/3	1							n/a				
	200/60/3	2	4	12/12	1.5	5.4	7.3	1.2	305-305/ 305-305	2156-2156/ 2156-2156	701-701/ 701-701	770/770	1000/1000
	230/60/3	1							n/a				
	230/60/3	2	4	12/12	1.5	5.4	7.3	1.2	265-265/ 265-265	1756-1756/ 1756-1756	571-571/ 571-571	679/679	800/800
	380/60/3	1							n/a				
	380/60/3	2	4	12/12	1.5	3.3	3.7	1.2	161-161/ 161-161	1060-1060/ 1060-1060	345-345/ 345-345	407/407	500/500
	460/60/3	1	4	24	1.5	2.7	3.7	1.2	133-133/ 133-133	878-878/878-878	285-285/ 285-285	644	700
	460/60/3	2	4	12/12	1.5	2.7	3.7	1.2	133-133/ 133-133	878-878/878-878	285-285/ 285-285	338/338	450/450
	575/60/3	1	4	24	1.5	2.2	3.0	1.2	106-106/ 106-106	705-705/705-705	229-229/ 229-229	515	600
	575/60/3	2	4	12/12	1.5	2.2	3.0	1.2	106-106/ 106-106	705-705/705-705	229-229/ 229-229	271/271	350/350
400	200/60/3	1							n/a				
	200/60/3	2	4	14/14	1.5	5.4	7.3	1.59	373-373/ 373-373	2525-2525/ 2525-2525	821-821/ 821-821	936/936	1200/1200
	230/60/3	1							n/a				
	230/60/3	2	4	14/14	1.5	5.4	7.3	1.59	324-324/ 324-324	2126-2126/ 2126-2126	691-691/ 691-691	825/825	1000/1000
	380/60/3	1							n/a				
	380/60/3	2	4	14/14	1.5	3.3	3.7	1.59	196-196/ 196-196	1306-1306/ 1306-1306	424-424/ 424-424	493/493	600/600
	460/60/3	1	4	28	1.5	2.7	3.7	1.59	162-162/ 162-162	1065-1065/ 1065-1065	346-346/ 346-346	779	800
	460/60/3	2	4	14/14	1.5	2.7	3.7	1.59	162-162/ 162-162	1065-1065/ 1065-1065	346-346/ 346-346	410/410	500/500
	575/60/3	1	4	28	1.5	2.2	3.0	1.59	130-130/ 130-130	853-853/ 853-853	277-277/ 277-277	627	700
	575/60/3	2	4	14/14	1.5	2.2	3.0	1.59	130-130/ 130-130	853-853/ 853-853	277-277/ 277-277	330/330	450/450

Notes:

1. Voltage Utilization Range: +/- 10% of rated voltage. Rated voltage (use range): 200/60/3 (180-220), 230/60/3 (208-254), 380/60/3 (342-418), 460/60/3 (414-506), 575/60/3 (516-633)
2. As standard, 140-250 ton units have a single point power connection. Optional dual point power connections are available. As standard, 275-500 ton units have dual point power connections. Optional single point power connections are available on 460V and 575V/60 Hz units.
3. Control VA includes operational controls only. It does not include evaporator heaters. A separate 115/60/1, 20 amp customer provided power connection is required to power the evaporator heaters (1640 watts).
4. RLA - Rated Load Amps
5. XLRA - Locked Rotor Amps - based on full winding (x-line) start units). YLRA for wye-delta starters is ~1/3 of LRA of x-line units.
6. MCA - Minimum Circuit Ampacity - 125 percent of largest compressor RLA plus 100 percent of all other loads.
7. Max fuse or MOPD = 225 percent of the largest compressor RLA plus 100 percent of the second compressor RLA, plus the sum of the condenser fan FLA. (Use FLA per circuit, NOT FLA for the entire unit).
8. Local codes may take precedence.
9. All ambient means standard, low, high and wide ambient options.



Electrical Data

Table 9. High efficiency — high and wide ambient options

Unit Size	Rated Voltage ¹	# Power Conn ²	# Comp	# Fan Ckt1/Ckt2	Fan kW	Fan FLA	VFD Input	Cntrl kVA ³	RLA ⁴ Ckt1/Ckt2	XLRA ⁵ Ckt1/Ckt2	YLRA ⁵ Ckt1/Ckt2	MCA ⁶ Ckt1/Ckt2	MOP ⁷ Ckt1/Ckt2
140	200/60/3	1	2	10	1.5	5.4	7.3	0.83	270/270	1845/1845	600/600	678	800
	200/60/3	2	2	5/5	1.5	5.4	7.3	0.83	270/270	1845/1845	600/600	375/371	600/600
	230/60/3	1	2	10	1.5	5.4	7.3	0.83	235/235	1556/1556	506/506	599	800
	230/60/3	2	2	5/5	1.5	5.4	7.3	0.83	235/235	1556/1556	506/506	331/327	500/500
	380/60/3	1	2	10	1.5	3.3	3.7	0.83	142/142	973/973	316/316	357	450
	380/60/3	2	2	5/5	1.5	3.3	3.7	0.83	142/142	973/973	316/316	197/195	300/300
	460/60/3	1	2	10	1.5	2.7	3.7	0.83	118/118	774/774	252/252	299	400
	460/60/3	2	2	5/5	1.5	2.7	3.7	0.83	118/118	774/774	252/252	165/163	250/250
	575/60/3	1	2	10	1.5	2.2	3.0	0.83	94/94	631/631	205/205	239	300
	575/60/3	2	2	5/5	1.5	2.2	3.0	0.83	94/94	631/631	205/205	132/131	225/225
155	200/60/3	1	2	11	1.5	5.4	7.3	0.83	320/270	2156/1845	701/600	747	1000
	200/60/3	2	2	6/5	1.5	5.4	7.3	0.83	320/270	2156/1845	701/600	444/371	700/600
	230/60/3	1	2	11	1.5	5.4	7.3	0.83	278/235	1756/1556	571/506	659	800
	230/60/3	2	2	6/5	1.5	5.4	7.3	0.83	278/235	1756/1556	571/506	391/327	600/500
	380/60/3	1	2	11	1.5	3.3	3.7	0.83	168/142	1060/973	345/316	393	500
	380/60/3	2	2	6/5	1.5	3.3	3.7	0.83	168/142	1060/973	345/316	233/195	400/300
	460/60/3	1	2	11	1.5	2.7	3.7	0.83	139/118	878/774	285/252	328	450
	460/60/3	2	2	6/5	1.5	2.7	3.7	0.83	139/118	878/774	285/252	194/163	300/250
	575/60/3	1	2	11	1.5	2.2	3.0	0.83	111/94	705/631	229/205	263	350
	575/60/3	2	2	6/5	1.5	2.2	3.0	0.83	111/94	705/631	229/205	156/131	250/200
170	200/60/3	1	2	12	1.5	5.4	7.3	0.83	320/320	2156/2156	701/701	804	1000
	200/60/3	2	2	6/6	1.5	5.4	7.3	0.83	320/320	2156/2156	701/701	444/440	700/700
	230/60/3	1	2	12	1.5	5.4	7.3	0.83	278/278	1756/1756	571/571	709	800
	230/60/3	2	2	6/6	1.5	5.4	7.3	0.83	278/278	1756/1756	571/571	391/387	600/600
	380/60/3	1	2	12	1.5	3.3	3.7	0.83	168/168	1060/1060	345/345	423	500
	380/60/3	2	2	6/6	1.5	3.3	3.7	0.83	168/168	1060/1060	345/345	233/231	400/350
	460/60/3	1	2	12	1.5	2.7	3.7	0.83	139/139	878/878	285/285	352	450
	460/60/3	2	2	6/6	1.5	2.7	3.7	0.83	139/139	878/878	285/285	194/192	300/300
	575/60/3	1	2	12	1.5	2.2	3.0	0.83	111/111	705/705	229/229	282	350
	575/60/3	2	2	6/6	1.5	2.2	3.0	0.83	111/111	705/705	229/229	156/154	250/250
185	200/60/3	1	2	13	1.5	5.4	7.3	0.83	386/320	2525/2156	821/701	893	1200
	200/60/3	2	2	7/6	1.5	5.4	7.3	0.83	386/320	2525/2156	821/701	533/440	800/700
	230/60/3	1	2	13	1.5	5.4	7.3	0.83	336/278	2126/1756	691/571	788	1000
	230/60/3	2	2	7/6	1.5	5.4	7.3	0.83	336/278	2126/1756	691/571	470/387	800/600
	380/60/3	1	2	13	1.5	3.3	3.7	0.83	203/168	1306/1060	424/345	470	600
	380/60/3	2	2	7/6	1.5	3.3	3.7	0.83	203/168	1306/1060	424/345	281/231	450/350
	460/60/3	1	2	13	1.5	2.7	3.7	0.83	168/139	1065/878	346/285	391	500
	460/60/3	2	2	7/6	1.5	2.7	3.7	0.83	168/139	1065/878	346/285	234/192	400/300
	575/60/3	1	2	13	1.5	2.2	3.0	0.83	134/111	853/705	277/229	313	450
	575/60/3	2	2	7/6	1.5	2.2	3.0	0.83	134/111	853/705	277/229	187/154	300/250



Electrical Data

Table 9. High efficiency — high and wide ambient options (continued)

Unit Size	Rated Voltage ¹	# Power Conn ²	# Comp	# Fan Ckt1/ Ckt2	Fan kW	Fan FLA	VFD Input	Cntrl kVA ³	RLA ⁴ Ckt1/Ckt2	XLRA ⁵ Ckt1/Ckt2	YLRA ⁵ Ckt1/Ckt2	MCA ⁶ Ckt1/ Ckt2	MOP ⁷ Ckt1/ Ckt2
200	200/60/3	1	2	14	1.5	5.4	5.4	0.83	386/386	2525/2525	821/821	965	1200
	200/60/3	2	2	7/7	1.5	5.4	5.4	0.83	386/386	2525/2525	821/821	533/529	800/800
	230/60/3	1	2	14	1.5	5.4	5.4	0.83	336/336	2126/2126	691/691	852	1000
	230/60/3	2	2	7/7	1.5	5.4	5.4	0.83	336/336	2126/2126	691/691	470/466	800/800
	380/60/3	1	2	14	1.5	3.3	3.3	0.83	203/203	1306/1306	424/424	508	700
	380/60/3	2	2	7/7	1.5	3.3	3.3	0.83	203/203	1306/1306	424/424	281/278	450/450
	460/60/3	1	2	14	1.5	2.7	2.7	0.83	168/168	1065/1065	346/346	423	500
	460/60/3	2	2	7/7	1.5	2.7	2.7	0.83	168/168	1065/1065	346/346	234/232	400/350
	575/60/3	1	2	14	1.5	2.2	2.2	0.83	134/134	853/853	277/277	339	450
	575/60/3	2	2	7/7	1.5	2.2	2.2	0.83	134/134	853/853	277/277	187/186	300/300
225	200/60/3	1	2	14	1.5	5.4	5.4	0.83	459/386	2525/2525	821/821	1056	1200
	200/60/3	2	2	8/6	1.5	5.4	5.4	0.83	459/386	2525/2525	821/821	631/522	1000/800
	230/60/3	1	2	14	1.5	5.4	5.4	0.83	399/336	2126/2126	691/691	931	1200
	230/60/3	2	2	8/6	1.5	5.4	5.4	0.83	399/336	2126/2126	691/691	555/460	800/700
	380/60/3	1	2	14	1.5	3.3	3.3	0.83	242/203	1306/1306	424/424	557	700
	380/60/3	2	2	8/6	1.5	3.3	3.3	0.83	242/203	1306/1306	424/424	333/275	500/450
	460/60/3	1	2	14	1.5	2.7	2.7	0.83	200/168	1065/1065	346/346	463	600
	460/60/3	2	2	8/6	1.5	2.7	2.7	0.83	200/168	1065/1065	346/346	277/229	450/350
	575/60/3	1	2	14	1.5	2.2	2.2	0.83	160/134	853/853	277/277	371	500
	575/60/3	2	2	8/6	1.5	2.2	2.2	0.83	160/134	853/853	277/277	222/183	350/300
250	200/60/3	1	2	16	1.5	5.4	5.4	0.83	459/459	2525/2525	821/821	1142	1600
	200/60/3	2	2	8/8	1.5	5.4	5.4	0.83	459/459	2525/2525	821/821	631/627	1000/1000
	230/60/3	1	2	16	1.5	5.4	5.4	0.83	399/399	2126/2126	691/691	1007	1200
	230/60/3	2	2	8/8	1.5	5.4	5.4	0.83	399/399	2126/2126	691/691	555/552	800/800
	380/60/3	1	2	16	1.5	3.3	3.3	0.83	242/242	1306/1306	424/424	603	800
	380/60/3	2	2	8/8	1.5	3.3	3.3	0.83	242/242	1306/1306	424/424	333/331	500/500
	460/60/3	1	2	16	1.5	2.7	2.7	0.83	200/200	1065/1065	346/346	501	700
	460/60/3	2	2	8/8	1.5	2.7	2.7	0.83	200/200	1065/1065	346/346	277/275	450/450
	575/60/3	1	2	16	1.5	2.2	2.2	0.83	160/160	853/853	277/277	402	500
	575/60/3	2	2	8/8	1.5	2.2	2.2	0.83	160/160	853/853	277/277	222/221	350/350
275	200/60/3	1							n/a				
	200/60/3	2	3	12/6	1.5	5.4	5.4	1.2	320-320/386	2156-2156/2525	701-701/821	804/526	1000/800
	230/60/3	1							n/a				
	230/60/3	2	3	12/6	1.5	5.4	5.4	1.2	278-278/336	1756-1756/2126	571-571/691	709/463	800/700
	380/60/3	1							n/a				
	380/60/3	2	3	12/6	1.5	3.5	3.3	1.2	168-168/203	1060-1060/1306	345-345/424	423/277	500/450
	460/60/3	1	3	18	1.5	3	2.7	1.2	139-139/168	878-878/1065	285-285/346	549	700
	460/60/3	2	3	12/6	1.5	3	2.7	1.2	139-139/168	878-878/1065	285-285/346	352/231	450/350
	575/60/3	1	3	18	1.5	2.5	2.2	1.2	111-111/134	705-705/853	229-229/277	441	500
	575/60/3	2	3	12/6	1.5	2.5	2.2	1.2	111-111/134	705-705/853	229-229/277	282/184	350/300



Electrical Data

Table 9. High efficiency — high and wide ambient options (continued)

Unit Size	Rated Voltage ¹	# Power Conn ²	# Comp	# Fan Ckt1/Ckt2	Fan kW	Fan FLA	VFD Input	Cntrl kVA ³	RLA ⁴ Ckt1/Ckt2	XLRA ⁵ Ckt1/Ckt2	YLRA ⁵ Ckt1/Ckt2	MCA ⁶ Ckt1/Ckt2	MOP ⁷ Ckt1/Ckt2
300	200/60/3	1							n/a				
	200/60/3	2	3	14/6	1.5	5.4	7.3	1.2	386-386/386	2525-2525/2525	821-821/821	965/526	1200/800
	230/60/3	1							n/a				
	230/60/3	2	3	14/6	1.5	5.4	7.3	1.2	336-336/336	2126-2126/2126	691-691/691	852/463	1000/700
	380/60/3	1							n/a				
	380/60/3	2	3	14/6	1.5	3.3	3.7	1.2	203-203/203	1306-1306/1306	424-424/424	508/277	700/450
	460/60/3	1	3	20	1.5	2.7	3.7	1.2	168-168/168	1065-1065/1065	346-346/346	612	700
	460/60/3	2	3	14/6	1.5	2.7	3.7	1.2	168-168/168	1065-1065/1065	346-346/346	423/231	500/350
	575/60/3	1	3	20	1.5	2.2	3.0	1.2	134-134/134	853-853/853	277-277/277	490	600
	575/60/3	2	3	14/6	1.5	2.2	3.0	1.2	134-134/134	853-853/853	277-277/277	339/184	450/300
350	200/60/3	1							n/a				
	200/60/3	2	4	12/12	1.5	5.4	7.3	1.2	320-320/320-320	2156-2156/2156-2156	701-701/701-701	804/804	1000/1000
	230/60/3	1							n/a				
	230/60/3	2	4	12/12	1.5	5.4	7.3	1.2	278-278/278-278	1756-1756/1756-1756	571-571/571-571	709/709	800/800
	380/60/3	1							n/a				
	380/60/3	2	4	12/12	1.5	3.3	3.7	1.2	168-168/168-168	1060-1060/1060-1060	345-345/345-345	423/423	500/500
	460/60/3	1	4	24	1.5	2.7	3.7	1.2	139-139/139-139	878-878/878-878	285-285/285-285	669	800
	460/60/3	2	4	12/12	1.5	2.7	3.7	1.2	139-139/139-139	878-878/878-878	285-285/285-285	352/352	450/450
	575/60/3	1	4	24	1.5	2.2	3.0	1.2	111-111/111-111	705-705/705-705	229-229/229-229	537	600
	575/60/3	2	4	12/12	1.5	2.2	3.0	1.2	111-111/111-111	705-705/705-705	229-229/229-229	282/282	350/350
400	200/60/3	1							n/a				
	200/60/3	2	4	14/14	1.5	5.4	7.3	1.59	386-386/386-386	2525-2525/2525-2525	821-821/821-821	965/965	1200/1200
	230/60/3	1							n/a				
	230/60/3	2	4	14/14	1.5	5.4	7.3	1.59	336-336/336-336	2126-2126/2126-2126	691-691/691-691	852/852	1000/1000
	200/60/3	1							n/a				
	380/60/3	2	4	14/14	1.5	3.3	3.7	1.59	203-203/203-203	1306-1306/1306-1306	424-424/424-424	508/508	700/700
	460/60/3	1	4	28	1.5	2.7	3.7	1.59	168-168/168-168	1065-1065/1065-1065	346-346/346-346	804	1000
	460/60/3	2	4	14/14	1.5	2.7	3.7	1.59	168-168/168-168	1065-1065/1065-1065	346-346/346-346	423/423	500/500
	575/60/3	1	4	28	1.5	2.2	3.0	1.59	134-134/134-134	853-853/853-853	277-277/277-277	644	700
	575/60/3	2	4	14/14	1.5	2.2	3.0	1.59	134-134/134-134	853-853/853-853	277-277/277-277	339/339	450/450

Notes:

1. Voltage Utilization Range: +/- 10% of rated voltage. Rated voltage (use range): 200/60/3 (180-220), 230/60/3 (208-254), 380/60/3 (342-418), 460/60/3 (414-506), 575/60/3 (516-633)
2. As standard, 140-250 ton units have a single point power connection. Optional dual point power connections are available. As standard, 275-500 ton units have dual point power connections. Optional single point power connections are available on 460V and 575V/60 Hz units.
3. Control VA includes operational controls only. It does not include evaporator heaters. A separate 115/60/1, 20 amp customer provided power connection is required to power the evaporator heaters (1640 watts).
4. RLA - Rated Load Amps
5. XLRA - Locked Rotor Amps - based on full winding (x-line) start units). YLRA for wye-delta starters is ~1/3 of LRA of x-line units.
6. MCA - Minimum Circuit Ampacity - 125 percent of largest compressor RLA plus 100 percent of all other loads.
7. Max fuse or MOPD = 225 percent of the largest compressor RLA plus 100 percent of the second compressor RLA, plus the sum of the condenser fan FLA. (Use FLA per circuit, NOT FLA for the entire unit).
8. Local codes may take precedence.
9. All ambient means standard, low, high and wide ambient options.

Table 10. Extra efficiency – high and wide ambient

Unit Size	Rated Voltage ¹	# Power Conn ²	# Comp	# Fan Ckt1/ Ckt2	Fan kW	Fan FLA	VFD Input	Cntrl kVA ³	RLA ⁴ Ckt1/Ckt2	XLRA ⁵ Ckt1/Ckt2	YLRA ⁵ Ckt1/Ckt2	MCA ⁶ Ckt1/ Ckt2	MOP ⁷ Ckt1/ Ckt2
140	200/60/3	1	2	12	1.5	5.4	7.3	0.83	270/270	1845/1845	600/600	691	800
	200/60/3	2	2	6/6	1.5	5.4	7.3	0.83	270/270	1845/1845	600/600	381/377	600/600
	230/60/3	1	2	12	1.5	5.4	7.3	0.83	235/235	1556/1556	506/506	612	800
	230/60/3	2	2	6/6	1.5	5.4	7.3	0.83	235/235	1556/1556	506/506	337/334	500/500
	380/60/3	1	2	12	1.5	3.3	3.7	0.83	142/142	973/973	316/316	364	500
	380/60/3	2	2	6/6	1.5	3.3	3.7	0.83	142/142	973/973	316/316	201/199	300/300
	460/60/3	1	2	12	1.5	2.7	3.7	0.83	118/118	774/774	252/252	305	400
	460/60/3	2	2	6/6	1.5	2.7	3.7	0.83	118/118	774/774	252/252	168/166	250/250
	575/60/3	1	2	12	1.5	2.2	3.0	0.83	94/94	631/631	205/205	244	300
	575/60/3	2	2	6/6	1.5	2.2	3.0	0.83	94/94	631/631	205/205	134/133	225/225
155	200/60/3	1	2	13	1.5	5.4	7.3	0.83	320/270	2156/1845	701/600	760	1000
	200/60/3	2	2	7/6	1.5	5.4	7.3	0.83	320/270	2156/1845	701/600	450/377	700/600
	230/60/3	1	2	13	1.5	5.4	7.3	0.83	278/235	1756/1556	571/506	672	800
	230/60/3	2	2	7/6	1.5	5.4	7.3	0.83	278/235	1756/1556	571/506	397/334	600/500
	380/60/3	1	2	13	1.5	3.3	3.7	0.83	168/142	1060/973	345/316	400	500
	380/60/3	2	2	7/6	1.5	3.3	3.7	0.83	168/142	1060/973	345/316	237/199	400/300
	460/60/3	1	2	13	1.5	2.7	3.7	0.83	139/118	878/774	285/252	334	450
	460/60/3	2	2	7/6	1.5	2.7	3.7	0.83	139/118	878/774	285/252	197/166	300/250
	575/60/3	1	2	13	1.5	2.2	3.0	0.83	111/94	705/631	229/205	268	350
	575/60/3	2	2	7/6	1.5	2.2	3.0	0.83	111/94	705/631	229/205	158/133	250/225
170	200/60/3	1	2	14	1.5	5.4	7.3	0.83	320/320	2156/2156	701/701	817	1000
	200/60/3	2	2	7/7	1.5	5.4	7.3	0.83	320/320	2156/2156	701/701	450/446	700/700
	230/60/3	1	2	14	1.5	5.4	7.3	0.83	278/278	1756/1756	571/571	722	800
	230/60/3	2	2	7/7	1.5	5.4	7.3	0.83	278/278	1756/1756	571/571	397/394	600/600
	380/60/3	1	2	14	1.5	3.3	3.7	0.83	168/168	1060/1060	345/345	430	500
	380/60/3	2	2	7/7	1.5	3.3	3.7	0.83	168/168	1060/1060	345/345	237/235	400/400
	460/60/3	1	2	14	1.5	2.7	3.7	0.83	139/139	878/878	285/285	358	450
	460/60/3	2	2	7/7	1.5	2.7	3.7	0.83	139/139	878/878	285/285	197/195	300/300
	575/60/3	1	2	14	1.5	2.2	3.0	0.83	111/111	705/705	229/229	287	350
	575/60/3	2	2	7/7	1.5	2.2	3.0	0.83	111/111	705/705	229/229	158/157	250/250
185	200/60/3	1	2	14	1.5	5.4	7.3	0.83	386/320	2525/2156	821/701	899	1200
	200/60/3	2	2	8/6	1.5	5.4	7.3	0.83	386/320	2525/2156	821/701	539/440	800/700
	230/60/3	1	2	14	1.5	5.4	7.3	0.83	336/278	2126/1756	691/571	794	1000
	230/60/3	2	2	8/6	1.5	5.4	7.3	0.83	336/278	2126/1756	691/571	476/387	800/600
	380/60/3	1	2	14	1.5	3.3	3.7	0.83	203/168	1306/1060	424/345	473	600
	380/60/3	2	2	8/6	1.5	3.3	3.7	0.83	203/168	1306/1060	424/345	284/231	450/350
	460/60/3	1	2	14	1.5	2.7	3.7	0.83	168/139	1065/878	346/285	394	500
	460/60/3	2	2	8/6	1.5	2.7	3.7	0.83	168/139	1065/878	346/285	237/192	400/300
	575/60/3	1	2	14	1.5	2.2	3.0	0.83	134/111	853/705	277/229	316	450
	575/60/3	2	2	8/6	1.5	2.2	3.0	0.83	134/111	853/705	277/229	189/154	300/400



Electrical Data

Table 10. Extra efficiency – high and wide ambient

Unit Size	Rated Voltage ¹	# Power Conn ²	# Comp	# Fan Ckt1/ Ckt2	Fan kW	Fan FLA	VFD Input	Cntrl kVA ³	RLA ⁴ Ckt1/Ckt2	XLRA ⁵ Ckt1/Ckt2	YLRA ⁵ Ckt1/Ckt2	MCA ⁶ Ckt1/ Ckt2	MOP ⁷ Ckt1/ Ckt2
200	200/60/3	1	2	16	1.5	5.4	7.3	0.83	386/386	2525/2525	821/821	978	1200
	200/60/3	2	2	8/8	1.5	5.4	7.3	0.83	386/386	2525/2525	821/821	539/535	800/800
	230/60/3	1	2	16	1.5	5.4	7.3	0.83	336/336	2126/2126	691/691	865	1200
	230/60/3	2	2	8/8	1.5	5.4	7.3	0.83	336/336	2126/2126	691/691	476/473	800/800
	380/60/3	1	2	16	1.5	3.3	3.7	0.83	203/203	1306/1306	424/424	515	700
	380/60/3	2	2	8/8	1.5	3.3	3.7	0.83	203/203	1306/1306	424/424	284/282	450/450
	460/60/3	1	2	16	1.5	2.7	3.7	0.83	168/168	1065/1065	346/346	429	500
	460/60/3	2	2	8/8	1.5	2.7	3.7	0.83	168/168	1065/1065	346/346	237/235	400/400
	575/60/3	1	2	16	1.5	2.2	3.0	0.83	134/134	853/853	277/277	344	450
	575/60/3	2	2	8/8	1.5	2.2	3.0	0.83	134/134	853/853	277/277	189/188	300/300
250	200/60/3	1								n/a			
	200/60/3	2	3	12/6	1.5	5.4	7.3	1.2	270-270/386	1845-1845/2525	600-600/821	691/526	800/800
	230/60/3	1								n/a			
	230/60/3	2	3	12/6	1.5	5.4	7.3	1.2	235-235/336	1556-1556/2126	506-506/691	612/463	700/700
	380/60/3	1								n/a			
	380/60/3	2	3	12/6	1.5	3.3	3.7	1.2	142-142/203	973-973/1306	316-316/424	364/277	450/450
	460/60/3	1	3	18	1.5	2.7	3.7	1.2	118-118/168	774-774/1065	252-252/346	507	600
	460/60/3	2	3	12/6	1.5	2.7	3.7	1.2	118-118/168	774-774/1065	252-252/346	305/231	350/350
	575/60/3	1	3	18	1.5	2.2	3.0	1.2	94-94/134	631-631/853	205-205/277	407	500
	575/60/3	2	3	12/6	1.5	2.2	3.0	1.2	94-94/134	631-631/853	205-205/277	244/184	300/300
275	200/60/3	1								n/a			
	200/60/3	2	3	14/6	1.5	5.4	7.3	1.2	320-320/386	2156-2156/2525	701-701/821	817/526	1000/800
	230/60/3	1								n/a			
	230/60/3	2	3	14/6	1.5	5.4	7.3	1.2	278-278/336	1756-1756/2126	571-571/691	722/463	800/700
	380/60/3	1								n/a			
	380/60/3	2	3	14/6	1.5	3.3	3.7	1.2	168-168/203	1060-1060/1306	345-345/424	430/277	500/450
	460/60/3	1	3	20	1.5	2.7	3.7	1.2	139-139/168	878-878/1065	285-285/346	555	700
	460/60/3	2	3	14/6	1.5	2.7	3.7	1.2	139-139/168	878-878/1065	285-285/346	358/231	450/350
	575/60/3	1	3	20	1.5	2.2	3.0	1.2	111-111/134	705-705/853	229-229/277	446	500
	575/60/3	2	3	14/6	1.5	2.2	3.0	1.2	111-111/134	705-705/853	229-229/277	287/184	350/300
300	200/60/3	1								n/a			
	200/60/3	2	4	12/12	1.5	5.4	7.3	1.2	270-270/ 270-270	1845-1845/ 1845-1845	600-600/ 600-600	691/691	800/800
	230/60/3	1								n/a			
	230/60/3	2	4	12/12	1.5	5.4	7.3	1.2	235-235/ 235-235	1556-1556/ 1556-1556	506-506/ 506-506	612/612	800/800
	380/60/3	1								n/a			
	380/60/3	2	4	12/12	1.5	3.3	3.7	1.2	142-142/ 142-142	973-973/ 973-973	316-316/ 316-316	364/364	500/500
	460/60/3	1	4	24	1.5	2.7	3.7	1.2	118-118/ 118-118	774-774/ 774-774	252-252/ 252-252	580	600
	460/60/3	2	4	12/12	1.5	2.7	3.7	1.2	118-118/ 118-118	774-774/ 774-774	252-252/ 252-252	305/305	400/400
	575/60/3	1	4	24	1.5	2.2	3.0	1.2	94-94/ 94-94	631-631/ 631-631	205-205/ 205-205	464	500
	575/60/3	2	4	12/12	1.5	2.2	3.0	1.2	94-94/ 94-94	631-631/ 631-631	205-205/ 205-205	244/244	300/300



Electrical Data

Table 10. Extra efficiency – high and wide ambient

Unit Size	Rated Voltage ¹	# Power Conn ²	# Comp	# Fan Ckt1/ Ckt2	Fan kW	Fan FLA	VFD Input	Cntrl kVA ³	RLA ⁴ Ckt1/Ckt2	XLRA ⁵ Ckt1/Ckt2	YLRA ⁵ Ckt1/Ckt2	MCA ⁶ Ckt1/ Ckt2	MOP ⁷ Ckt1/ Ckt2
350	200/60/3	1								n/a			
	200/60/3	2	4	14/14	1.5	5.4	7.3	1.59	320-320/ 320-320	2156-2156/ 2156-2156	701-701/ 701-701	817/817	1000/1000
	230/60/3	1								n/a			
	230/60/3	2	4	14/14	1.5	5.4	7.3	1.59	278-278/ 278-278	1756-1756/ 1756-1756	571-571/ 571-571	722/722	1000/1000
	380/60/3	1								n/a			
	380/60/3	2	4	14/14	1.5	3.3	3.7	1.59	168-168/ 168-168	1060-1060/ 1060-1060	345-345/ 345-345	430/430	500/500
	460/60/3	1	4	28	1.5	2.7	3.7	1.59	139-139/ 139-139	878-878/ 878-878	285-285/ 285-285	681	700
	460/60/3	2	4	14/14	1.5	2.7	3.7	1.59	139-139/ 139-139	878-878/ 878-878	285-285/ 285-285	358/358	450/450
	575/60/3	1	4	28	1.5	2.2	3.0	1.59	111-111/ 111-111	705-705/ 705-705	229-229/ 229-229	547	600
	575/60/3	2	4	14/14	1.5	2.2	3.0	1.59	111-111/ 111-111	705-705/ 705-705	229-229/ 229-229	287/287	350/350

Notes:

1. Voltage Utilization Range: +/- 10% of rated voltage. Rated voltage (use range): 200/60/3 (180-220), 230/60/3 (208-254), 380/60/3 (342-418), 460/60/3 (414-506), 575/60/3 (516-633)
2. As standard, 140-250 ton units have a single point power connection. Optional dual point power connections are available. As standard, 275-500 ton units have dual point power connections. Optional single point power connections are available on 460V and 575V/60 Hz units.
3. Control VA includes operational controls only. It does not include evaporator heaters. A separate 115/60/1, 20 amp customer provided power connection is required to power the evaporator heaters (1640 watts).
4. RLA - Rated Load Amps
5. XLRA - Locked Rotor Amps - based on full winding (x-line) start units). YLRA for wye-delta starters is ~1/3 of LRA of x-line units.
6. MCA - Minimum Circuit Ampacity - 125 percent of largest compressor RLA plus 100 percent of all other loads.
7. Max fuse or MOPD = 225 percent of the largest compressor RLA plus 100 percent of the second compressor RLA, plus the sum of the condenser fan FLA. (Use FLA per circuit, NOT FLA for the entire unit).
8. Local codes may take precedence.
9. All ambient means standard, low, high and wide ambient options.



Electrical Data

Table 11. Customer wire selection — standard efficiency

Unit Size	Volt	Single point power			Dual point power - Ckt 1			Dual point power - Ckt 2		
		Term	Disc	Circuit Breaker	Term	Disc	Circuit Breaker	Term	Disc	Circuit Breaker
140	200	(2) 4 AWG - 500 MCM	(3) 3/0 - 500 MCM	(3) 3/0 - 500 MCM	(2) 4 AWG - 500 MCM	(2) 2/0 - 500 MCM	(2) 2/0 - 500 MCM	(2) 4 AWG - 500 MCM	(2) 2/0 - 500 MCM	(2) 2/0 - 500 MCM
	230	(2) 4 AWG - 500 MCM	(3) 3/0 - 500 MCM	(3) 3/0 - 500 MCM	(2) 4 AWG - 500 MCM	(2) 2/0 - 500 MCM	(2) 2/0 - 500 MCM	4 AWG - 500 MCM	(2) 2/0 - 500 MCM	(2) 2/0 - 500 MCM
	380	(2) 4 AWG - 500 MCM	(2) 2/0 - 500 MCM	(2) 2/0 - 500 MCM	4 AWG - 500 MCM	(1) 1 AWG - 600 MCM or (2) 1 AWG - 250 MCM	(1) 1 AWG - 600 MCM or (2) 1 AWG - 250 MCM	4 AWG - 500 MCM	(1) 1 AWG - 600 MCM or (2) 1 AWG - 250 MCM	(1) 1 AWG - 600 MCM or (2) 1 AWG - 250 MCM
	460	4 AWG - 500 MCM	(1) 1 AWG - 600 MCM or (2) 1 AWG - 250 MCM	(1) 1 AWG - 600 MCM or (2) 1 AWG - 250 MCM	4 AWG - 500 MCM	3/0-350MCM	3/0-500MCM	4 AWG - 500 MCM	3/0-350MCM	3/0-500MCM
	575	4 AWG - 500 MCM	(1) 1 AWG - 600 MCM or (2) 1 AWG - 250 MCM	(1) 1 AWG - 600 MCM or (2) 1 AWG - 250 MCM	4 AWG - 500 MCM	3/0-350MCM	3/0-500MCM	4 AWG - 500 MCM	3/0-350MCM	3/0-500MCM
155	200	(2) 4 AWG - 500 MCM	(4) 3/0 - 500 MCM	(4) 3/0 - 500 MCM	(2) 4 AWG - 500 MCM	(3) 3/0 - 500 MCM	(3) 3/0 - 500 MCM	(2) 4 AWG - 500 MCM	(2) 2/0 - 500 MCM	(2) 2/0 - 500 MCM
	230	(2) 4 AWG - 500 MCM	(3) 3/0 - 500 MCM	(3) 3/0 - 500 MCM	(2) 4 AWG - 500 MCM	(2) 2/0 - 500 MCM	(2) 2/0 - 500 MCM	4 AWG - 500 MCM	(2) 2/0 - 500 MCM	(2) 2/0 - 500 MCM
	380	(2) 4 AWG - 500 MCM	(2) 2/0 - 500 MCM	(2) 2/0 - 500 MCM	4 AWG - 500 MCM	(1) 1 AWG - 600 MCM or (2) 1 AWG - 250 MCM	(1) 1 AWG - 600 MCM or (2) 1 AWG - 250 MCM	4 AWG - 500 MCM	(1) 1 AWG - 600 MCM or (2) 1 AWG - 250 MCM	(1) 1 AWG - 600 MCM or (2) 1 AWG - 250 MCM
	460	4 AWG - 500 MCM	(2) 2/0 - 500 MCM	(2) 2/0 - 500 MCM	4 AWG - 500 MCM	(1) 1 AWG - 600 MCM or (2) 1 AWG - 250 MCM	(1) 1 AWG - 600 MCM or (2) 1 AWG - 250 MCM	4 AWG - 500 MCM	3/0-350MCM	3/0-500MCM
	575	4 AWG - 500 MCM	(1) 1 AWG - 600 MCM or (2) 1 AWG - 250 MCM	(1) 1 AWG - 600 MCM or (2) 1 AWG - 250 MCM	4 AWG - 500 MCM	3/0-350MCM	3/0-500MCM	4 AWG - 500 MCM	3/0-350MCM	3/0-500MCM
170	200	(4) 2 AWG - 600 MCM	(4) 3/0 - 500 MCM	(4) 3/0 - 500 MCM	(2) 4 AWG - 500 MCM	(3) 3/0 - 500 MCM	(3) 3/0 - 500 MCM	(2) 4 AWG - 500 MCM	(3) 3/0 - 500 MCM	(3) 3/0 - 500 MCM
	230	(2) 4 AWG - 500 MCM	(3) 3/0 - 500 MCM	(3) 3/0 - 500 MCM	(2) 4 AWG - 500 MCM	(2) 2/0 - 500 MCM	(2) 2/0 - 500 MCM	(2) 4 AWG - 500 MCM	(2) 2/0 - 500 MCM	(2) 2/0 - 500 MCM
	380	(2) 4 AWG - 500 MCM	(2) 2/0 - 500 MCM	(2) 2/0 - 500 MCM	4 AWG - 500 MCM	(1) 1 AWG - 600 MCM or (2) 1 AWG - 250 MCM	(1) 1 AWG - 600 MCM or (2) 1 AWG - 250 MCM	4 AWG - 500 MCM	(1) 1 AWG - 600 MCM or (2) 1 AWG - 250 MCM	(1) 1 AWG - 600 MCM or (2) 1 AWG - 250 MCM
	460	(2) 4 AWG - 500 MCM	(2) 2/0 - 500 MCM	(2) 2/0 - 500 MCM	4 AWG - 500 MCM	(1) 1 AWG - 600 MCM or (2) 1 AWG - 250 MCM	(1) 1 AWG - 600 MCM or (2) 1 AWG - 250 MCM	4 AWG - 500 MCM	(1) 1 AWG - 600 MCM or (2) 1 AWG - 250 MCM	(1) 1 AWG - 600 MCM or (2) 1 AWG - 250 MCM
	575	4 AWG - 500 MCM	(1) 1 AWG - 600 MCM or (2) 1 AWG - 250 MCM	(1) 1 AWG - 600 MCM or (2) 1 AWG - 250 MCM	4 AWG - 500 MCM	3/0-350MCM	3/0-500MCM	4 AWG - 500 MCM	3/0-350MCM	3/0-500MCM



Electrical Data

Table 11. Customer wire selection — standard efficiency (continued)

Unit Size	Volt	Single point power			Dual point power - Ckt 1			Dual point power - Ckt 2		
		Term	Disc	Circuit Breaker	Term	Disc	Circuit Breaker	Term	Disc	Circuit Breaker
275	200		n/a		(4) 4 AWG - 500 MCM	(4) 3/0 - 500 MCM	(4) 3/0 - 500 MCM	(2) 4 AWG - 500 MCM	(3) 3/0 - 500 MCM	(3) 3/0 - 500 MCM
	230		n/a		(2) 4 AWG - 500 MCM	(3) 3/0 - 500 MCM	(3) 3/0 - 500 MCM	4 AWG - 500 MCM	(3) 3/0 - 500 MCM	(3) 3/0 - 500 MCM
	380		n/a		(2) 4 AWG - 500 MCM	(2) 2/0 - 500 MCM	(2) 2/0 - 500 MCM	4 AWG - 500 MCM	(2) 2/0 - 500 MCM	(2) 2/0 - 500 MCM
	460	n/a		(4) 2 AWG - 600 MCM	(2) 4 AWG - 500 MCM	(2) 2/0 - 500 MCM	(2) 2/0 - 500 MCM	4 AWG - 500 MCM	(1) 1 AWG - 600 MCM or (2) 1 AWG - 250 MCM	(1) 1 AWG - 600 MCM or (2) 1 AWG - 250 MCM
	575	n/a		(4) 2 AWG - 600 MCM	4 AWG - 500 MCM	(1) 1 AWG - 600 MCM or (2) 1 AWG - 250 MCM	(1) 1 AWG - 600 MCM or (2) 1 AWG - 250 MCM	4 AWG - 500 MCM	(1) 1 AWG - 600 MCM or (2) 1 AWG - 250 MCM	(1) 1 AWG - 600 MCM or (2) 1 AWG - 250 MCM
300	200		n/a		(4) 2 AWG - 600 MCM	(4) 3/0 - 500 MCM	(4) 3/0 - 500 MCM	(2) 4 AWG - 500 MCM	(3) 3/0 - 500 MCM	(3) 3/0 - 500 MCM
	230		n/a		(4) 2 AWG - 600 MCM	(4) 3/0 - 500 MCM	(4) 3/0 - 500 MCM	(2) 4 AWG - 500 MCM	(3) 3/0 - 500 MCM	(3) 3/0 - 500 MCM
	380		n/a		(2) 4 AWG - 500 MCM	(3) 3/0 - 500 MCM	(3) 3/0 - 500 MCM	4 AWG - 500 MCM	(2) 2/0 - 500 MCM	(2) 2/0 - 500 MCM
	460	n/a		(4) 2 AWG - 600 MCM	(2) 4 AWG - 500 MCM	(2) 2/0 - 500 MCM	(2) 2/0 - 500 MCM	4 AWG - 500 MCM	(1) 1 AWG - 600 MCM or (2) 1 AWG - 250 MCM	(1) 1 AWG - 600 MCM or (2) 1 AWG - 250 MCM
	575	n/a		(4) 2 AWG - 600 MCM	(2) 4 AWG - 500 MCM	(2) 2/0 - 500 MCM	(2) 2/0 - 500 MCM	4 AWG - 500 MCM	(1) 1 AWG - 600 MCM or (2) 1 AWG - 250 MCM	(1) 1 AWG - 600 MCM or (2) 1 AWG - 250 MCM
350	200		n/a		(4) 2 AWG - 600 MCM	(4) 3/0 - 500 MCM	(4) 3/0 - 500 MCM	(2) 4 AWG - 500 MCM	(3) 3/0 - 500 MCM	(3) 3/0 - 500 MCM
	230		n/a		(4) 2 AWG - 600 MCM	(4) 3/0 - 500 MCM	(4) 3/0 - 500 MCM	(2) 4 AWG - 500 MCM	(3) 3/0 - 500 MCM	(3) 3/0 - 500 MCM
	380		n/a		(2) 4 AWG - 500 MCM	(3) 3/0 - 500 MCM	(3) 3/0 - 500 MCM	4 AWG - 500 MCM	(2) 2/0 - 500 MCM	(2) 2/0 - 500 MCM
	460	n/a		(4) 2 AWG - 600 MCM	(2) 4 AWG - 500 MCM	(2) 2/0 - 500 MCM	(2) 2/0 - 00 MCM	4 AWG - 500 MCM	(1) 1 AWG - 600 MCM or (2) 1 AWG - 250 MCM	(1) 1 AWG - 600 MCM or (2) 1 AWG - 250 MCM
	575	n/a		(4) 2 AWG - 600 MCM	(2) 4 AWG - 500 MCM	(2) 2/0 - 500 MCM	(2) 2/0 - 500 MCM	4 AWG - 500 MCM	(1) 1 AWG - 600 MCM or (2) 1 AWG - 250 MCM	(1) 1 AWG - 600 MCM or (2) 1 AWG - 250 MCM
400	200		n/a		(4) 2 AWG - 600 MCM	(4) 3/0 - 500 MCM	(4) 3/0 - 500 MCM	(4) 2 AWG - 600 MCM	(4) 3/0 - 500 MCM	(4) 3/0 - 500 MCM
	230		n/a		(4) 2 AWG - 600 MCM	(4) 3/0 - 500 MCM	(4) 3/0 - 500 MCM	(4) 2 AWG - 600 MCM	(4) 3/0 - 500 MCM	(4) 3/0 - 500 MCM
	380		n/a		(2) 4 AWG - 500 MCM	(3) 3/0 - 00 MCM	(3) 3/0 - 500 MCM	(2) 4 AWG - 500 MCM	(3) 3/0 - 500 MCM	(3) 3/0 - 500 MCM
	460	n/a		(4) 2 AWG - 600 MCM	(2) 4 AWG - 500 MCM	(2) 2/0 - 500 MCM	(2) 2/0 - 500 MCM	(2) 4 AWG - 500 MCM	(2) 2/0 - 500 MCM	(2) 2/0 - 500 MCM
	575	n/a		(4) 2 AWG - 600 MCM	(2) 4 AWG - 500 MCM	(2) 2/0 - 00 MCM	(2) 2/0 - 500 MCM	4 AWG - 500 MCM	(2) 2/0 - 500 MCM	(2) 2/0 - 500 MCM

Table 11. Customer wire selection — standard efficiency (continued)

Unit Size	Volt	Single point power			Dual point power - Ckt 1			Dual point power - Ckt 2		
		Term	Disc	Circuit Breaker	Term	Disc	Circuit Breaker	Term	Disc	Circuit Breaker
450	200		n/a		(4) 2 AWG - 600 MCM	(4) 3/0 - 500 MCM	(4) 3/0 - 500 MCM	(4) 2 AWG - 600 MCM	(4) 3/0 - 500 MCM	(4) 3/0 - 500 MCM
	230		n/a		(4) 2 AWG - 600 MCM	(4) 3/0 - 500 MCM	(4) 3/0 - 500 MCM	(4) 2 AWG - 600 MCM	(4) 3/0 - 500 MCM	(4) 3/0 - 500 MCM
	380		n/a		(2) 4 AWG - 500 MCM	(3) 3/0 - 500 MCM	(3) 3/0 - 500 MCM	(2) 4 AWG - 500 MCM	(3) 3/0 - 500 MCM	(3) 3/0 - 500 MCM
	460		n/a	(4) 2 AWG - 600 MCM	(2) 4 AWG - 500 MCM	(2) 2/0 - 500 MCM	(2) 2/0 - 500 MCM	(2) 4 AWG - 500 MCM	(2) 2/0 - 500 MCM	(2) 2/0 - 500 MCM
	575		n/a	(4) 2 AWG - 600 MCM	(2) 4 AWG - 500 MCM	(2) 2/0 - 500 MCM	(2) 2/0 - 500 MCM	4 AWG - 500 MCM	(2) 2/0 - 500 MCM	(2) 2/0 - 500 MCM
500	200		n/a		(4) 2 AWG - 600 MCM	(4) 3/0 - 500 MCM	(4) 3/0 - 500 MCM	(4) 2 AWG - 600 MCM	(4) 3/0 - 500 MCM	(4) 3/0 - 500 MCM
	230		n/a		(4) 2 AWG - 600 MCM	(4) 3/0 - 500 MCM	(4) 3/0 - 500 MCM	(4) 2 AWG - 600 MCM	(4) 3/0 - 500 MCM	(4) 3/0 - 500 MCM
	380		n/a		(2) 4 AWG - 500 MCM	(3) 3/0 - 500 MCM	(3) 3/0 - 500 MCM	(2) 4 AWG - 500 MCM	(3) 3/0 - 500 MCM	(3) 3/0 - 500 MCM
	460		n/a	(4) 2 AWG - 600 MCM	(2) 4 AWG - 500 MCM	(2) 2/0 - 500 MCM	(2) 2/0 - 500 MCM	(2) 4 AWG - 500 MCM	(2) 2/0 - 500 MCM	(2) 2/0 - 500 MCM
	575		n/a	(4) 2 AWG - 600 MCM	(2) 4 AWG - 500 MCM	(2) 2/0 - 500 MCM	(2) 2/0 - 500 MCM	(2) 4 AWG - 500 MCM	(2) 2/0 - 500 MCM	(2) 2/0 - 500 MCM

Notes:

1. Non-fused unit disconnect and circuit breaker are optional.
2. Copper wire only, based on nameplate minimum circuit ampacity (MCA).
3. Circuit breaker sizes are for factory mounted only.
4. n/a - not available



Electrical Data

Table 12. Customer wire selection — high efficiency

Unit Size	Volt	Ambient	Single point power			Dual point power - Ckt 1			Dual point power - Ckt 2		
			Term	Disc	Circuit Breaker	Term	Disc	Circuit Breaker	Term	Disc	Circuit Breaker
140	200	All	(2) 4 AWG - 500 MCM	(3) 3/0 - 500 MCM	(3) 3/0 - 500 MCM	(2) 4 AWG - 500 MCM	(2) 2/0 - 500 MCM	(2) 2/0 - 500 MCM	(2) 4 AWG - 500 MCM	(2) 2/0 - 500 MCM	(2) 2/0 - 500 MCM
	230	All	(2) 4 AWG - 500 MCM	(3) 3/0 - 500 MCM	(3) 3/0 - 500 MCM	(2) 4 AWG - 500 MCM	(2) 2/0 - 500 MCM	(2) 2/0 - 500 MCM	4 AWG - 500 MCM	(2) 2/0 - 500 MCM	(2) 2/0 - 500 MCM
	380	All	(2) 4 AWG - 500 MCM	(2) 2/0 - 500 MCM	(2) 2/0 - 500 MCM	4 AWG - 500 MCM	(1) 1 AWG - 600 MCM or (2) 1 AWG - 250 MCM	(1) 1 AWG - 600 MCM or (2) 1 AWG - 250 MCM	4 AWG - 500 MCM	(1) 1 AWG - 600 MCM or (2) 1 AWG - 250 MCM	(1) 1 AWG - 600 MCM or (2) 1 AWG - 250 MCM
	460	Std, Low	4 AWG - 500 MCM	(1) 1 AWG - 600 MCM or (2) 1 AWG - 250 MCM	(1) 1 AWG - 600 MCM or (2) 1 AWG - 250 MCM	4 AWG - 500 MCM	3/0-350MCM	3/0-350MCM	4 AWG - 500 MCM	3/0-350MCM	3/0-350MCM
	460	High, Wide	4 AWG - 500 MCM	(2) 2/0 - 500 MCM	(2) 2/0 - 500 MCM	4 AWG - 500 MCM	3/0-350MCM	3/0-350MCM	4 AWG - 500 MCM	3/0-350MCM	3/0-350MCM
	575	All	4 AWG - 500 MCM	(1) 1 AWG - 600 MCM or (2) 1 AWG - 250 MCM	(1) 1 AWG - 600 MCM or (2) 1 AWG - 250 MCM	4 AWG - 500 MCM	3/0-350MCM	3/0-350MCM	4 AWG - 500 MCM	3/0-350MCM	3/0-350MCM
155	200	All	(2) 4 AWG - 500 MCM	(4) 3/0 - 500 MCM	(4) 3/0 - 500 MCM	(2) 4 AWG - 500 MCM	(3) 3/0 - 500 MCM	(3) 3/0 - 500 MCM	(2) 4 AWG - 500 MCM	(2) 2/0 - 500 MCM	(2) 2/0 - 500 MCM
	230	All	(2) 4 AWG - 500 MCM	(3) 3/0 - 500 MCM	(3) 3/0 - 500 MCM	(2) 4 AWG - 500 MCM	(2) 2/0 - 500 MCM	(2) 2/0 - 500 MCM	4 AWG - 500 MCM	(2) 2/0 - 500 MCM	(2) 2/0 - 500 MCM
	380	All	(2) 4 AWG - 500 MCM	(2) 2/0 - 500 MCM	(2) 2/0 - 500 MCM	4 AWG - 500 MCM	(1) 1 AWG - 600 MCM or (2) 1 AWG - 250 MCM	(1) 1 AWG - 600 MCM or (2) 1 AWG - 250 MCM	4 AWG - 500 MCM	(1) 1 AWG - 600 MCM or (2) 1 AWG - 250 MCM	(1) 1 AWG - 600 MCM or (2) 1 AWG - 250 MCM
	460	Std, Low	4 AWG - 500 MCM	(1) 1 AWG - 600 MCM or (2) 1 AWG - 250 MCM	(1) 1 AWG - 600 MCM or (2) 1 AWG - 250 MCM	4 AWG - 500 MCM	(1) 1 AWG - 600 MCM or (2) 1 AWG - 250 MCM	(1) 1 AWG - 600 MCM or (2) 1 AWG - 250 MCM	4 AWG - 500 MCM	3/0-350MCM	3/0-350MCM
	460	High, Wide	4 AWG - 500 MCM	(2) 2/0 - 500 MCM	(2) 2/0 - 500 MCM	4 AWG - 500 MCM	(1) 1 AWG - 600 MCM or (2) 1 AWG - 250 MCM	(1) 1 AWG - 600 MCM or (2) 1 AWG - 250 MCM	4 AWG - 500 MCM	3/0-350MCM	3/0-350MCM
	575	All	4 AWG - 500 MCM	(1) 1 AWG - 600 MCM or (2) 1 AWG - 250 MCM	(1) 1 AWG - 600 MCM or (2) 1 AWG - 250 MCM	4 AWG - 500 MCM	3/0-350MCM	3/0-350MCM	4 AWG - 500 MCM	3/0-350MCM	3/0-350MCM
170	200	All	(4) 2 AWG - 600 MCM	(4) 3/0 - 500 MCM	(4) 3/0 - 500 MCM	(2) 4 AWG - 500 MCM	(3) 3/0 - 500 MCM	(3) 3/0 - 500 MCM	(2) 4 AWG - 500 MCM	(3) 3/0 - 500 MCM	(3) 3/0 - 500 MCM
	230	All	(2) 4 AWG - 500 MCM	(3) 3/0 - 500 MCM	(3) 3/0 - 500 MCM	(2) 4 AWG - 500 MCM	(2) 2/0 - 500 MCM	(2) 2/0 - 500 MCM	(2) 4 AWG - 500 MCM	(2) 2/0 - 500 MCM	(2) 2/0 - 500 MCM
	380	All	(2) 4 AWG - 500 MCM	(2) 2/0 - 500 MCM	(2) 2/0 - 500 MCM	4 AWG - 500 MCM	(1) 1 AWG - 600 MCM or (2) 1 AWG - 250 MCM	(1) 1 AWG - 600 MCM or (2) 1 AWG - 250 MCM	4 AWG - 500 MCM	(1) 1 AWG - 600 MCM or (2) 1 AWG - 250 MCM	(1) 1 AWG - 600 MCM or (2) 1 AWG - 250 MCM
	460	All	(2) 4 AWG - 500 MCM	(2) 2/0 - 500 MCM	(2) 2/0 - 500 MCM	4 AWG - 500 MCM	(1) 1 AWG - 600 MCM or (2) 1 AWG - 250 MCM	(1) 1 AWG - 600 MCM or (2) 1 AWG - 250 MCM	4 AWG - 500 MCM	(1) 1 AWG - 600 MCM or (2) 1 AWG - 250 MCM	(1) 1 AWG - 600 MCM or (2) 1 AWG - 250 MCM
	575	All	4 AWG - 500 MCM	(1) 1 AWG - 600 MCM or (2) 1 AWG - 250 MCM	(1) 1 AWG - 600 MCM or (2) 1 AWG - 250 MCM	4 AWG - 500 MCM	3/0-350MCM	3/0-350MCM	4 AWG - 500 MCM	3/0-350MCM	3/0-350MCM



Electrical Data

Table 12. Customer wire selection — high efficiency (continued)

Unit Size	Single point power			Dual point power - Ckt 1			Dual point power - Ckt 2					
	Volt	Ambient		Term	Disc	Circuit Breaker	Term	Disc	Circuit Breaker	Term	Disc	Circuit Breaker
275	200	All			n/a		(4) 4 AWG - 600 MCM	(4) 3/0 - 500 MCM	(4) 3/0 - 500 MCM	(2) 4 AWG - 500 MCM	(3) 3/0 - 500 MCM	(3) 3/0 - 500 MCM
	230	All			n/a		(2) 4 AWG - 500 MCM	(3) 3/0 - 500 MCM	(4) 3/0 - 500 MCM	(4) 3/0 - 500 MCM	(3) 3/0 - 500 MCM	(3) 3/0 - 500 MCM
	380	All		n/a		(4) 2 AWG - 600 MCM	(2) 4 AWG - 500 MCM	(2) 2/0 - 500 MCM	(2) 2/0 - 500 MCM	4 AWG - 500 MCM	(2) 2/0 - 500 MCM	(2) 2/0 - 500 MCM
	460	All		n/a		(4) 2 AWG - 600 MCM	(2) 4 AWG - 500 MCM	(2) 2/0 - 500 MCM	(2) 2/0 - 500 MCM	4 AWG - 500 MCM	(1) 1 AWG - 600 MCM or (2) 1 AWG - 250 MCM	(1) 1 AWG - 600 MCM or (2) 1 AWG - 250 MCM
	575	All		n/a		(4) 2 AWG - 600 MCM	4 AWG - 500 MCM	(1) 1 AWG - 600 MCM or (2) 1 AWG - 250 MCM	(1) 1 AWG - 600 MCM or (2) 1 AWG - 250 MCM	4 AWG - 500 MCM	(1) 1 AWG - 600 MCM or (2) 1 AWG - 250 MCM	(1) 1 AWG - 600 MCM or (2) 1 AWG - 250 MCM
300	200	All			n/a		(4) 4 AWG - 600 MCM	(4) 3/0 - 500 MCM	(4) 3/0 - 500 MCM	(2) 4 AWG - 500 MCM	(3) 3/0 - 500 MCM	(3) 3/0 - 500 MCM
	230	All			n/a		(4) 4 AWG - 600 MCM	(4) 3/0 - 500 MCM	(4) 3/0 - 500 MCM	(2) 4 AWG - 500 MCM	(3) 3/0 - 500 MCM	(3) 3/0 - 500 MCM
	380	Std, Low		n/a		(4) 2 AWG - 600 MCM	(2) 4 AWG - 500 MCM	(2) 2/0 - 500 MCM	(2) 2/0 - 500 MCM	4 AWG - 500 MCM	(2) 2/0 - 500 MCM	(2) 2/0 - 500 MCM
	380	High, Wide		n/a		(4) 2 AWG - 600 MCM	(2) 4 AWG - 500 MCM	(3) 3/0 - 500 MCM	(3) 3/0 - 500 MCM	4 AWG - 500 MCM	(2) 2/0 - 500 MCM	(2) 2/0 - 500 MCM
	460	All		n/a		(4) 2 AWG - 600 MCM	(2) 4 AWG - 500 MCM	(2) 2/0 - 500 MCM	(2) 2/0 - 500 MCM	4 AWG - 500 MCM	(1) 1 AWG - 600 MCM or (2) 1 AWG - 250 MCM	(1) 1 AWG - 600 MCM or (2) 1 AWG - 250 MCM
350	200	All			n/a		(4) 4 AWG - 600 MCM	(4) 3/0 - 500 MCM	(4) 3/0 - 500 MCM	(4) 2 AWG - 600 MCM	(4) 3/0 - 500 MCM	(4) 3/0 - 500 MCM
	230	All			n/a		(2) 4 AWG - 500 MCM	(3) 3/0 - 500 MCM	(3) 3/0 - 500 MCM	(2) 4 AWG - 500 MCM	(3) 3/0 - 500 MCM	(3) 3/0 - 500 MCM
	380	All		n/a		(4) 2 AWG - 600 MCM	(2) 4 AWG - 500 MCM	(2) 2/0 - 500 MCM	(2) 2/0 - 500 MCM	(2) 4 AWG - 500 MCM	(2) 2/0 - 500 MCM	(2) 2/0 - 500 MCM
	460	All		n/a		(4) 2 AWG - 600 MCM	(2) 4 AWG - 500 MCM	(2) 2/0 - 500 MCM	(2) 2/0 - 500 MCM	(2) 4 AWG - 500 MCM	(2) 2/0 - 500 MCM	(2) 2/0 - 500 MCM
	575	All		n/a		(4) 2 AWG - 600 MCM	4 AWG - 500 MCM	(1) 1 AWG - 600 MCM or (2) 1 AWG - 250 MCM	(1) 1 AWG - 600 MCM or (2) 1 AWG - 250 MCM	4 AWG - 500 MCM	(1) 1 AWG - 600 MCM or (2) 1 AWG - 250 MCM	(1) 1 AWG - 600 MCM or (2) 1 AWG - 250 MCM
400	200	All			n/a		(4) 4 AWG - 600 MCM	(4) 3/0 - 500 MCM	(4) 3/0 - 500 MCM	(4) 2 AWG - 600 MCM	(4) 3/0 - 500 MCM	(4) 3/0 - 500 MCM
	230	All			n/a		(4) 4 AWG - 600 MCM	(4) 3/0 - 500 MCM	(4) 3/0 - 500 MCM	(4) 2 AWG - 600 MCM	(4) 3/0 - 500 MCM	(4) 3/0 - 500 MCM
	380	Std, Low		n/a			(2) 4 AWG - 500 MCM	(2) 2/0 - 500 MCM	(2) 2/0 - 500 MCM	(2) 4 AWG - 500 MCM	(2) 2/0 - 500 MCM	(2) 2/0 - 500 MCM
	380	High, Wide		n/a			(2) 4 AWG - 500 MCM	(3) 3/0 - 500 MCM	(3) 3/0 - 500 MCM	(2) 4 AWG - 500 MCM	(3) 3/0 - 500 MCM	(3) 3/0 - 500 MCM
	460	All		n/a		(4) 2 AWG - 600 MCM	(2) 4 AWG - 500 MCM	(2) 2/0 - 500 MCM	(2) 2/0 - 500 MCM	(2) 4 AWG - 500 MCM	(2) 2/0 - 500 MCM	(2) 2/0 - 500 MCM
575	All		n/a		(4) 2 AWG - 600 MCM	(2) 4 AWG - 500 MCM	(2) 2/0 - 500 MCM	(2) 2/0 - 500 MCM	(2) 4 AWG - 500 MCM	(2) 2/0 - 500 MCM	(2) 2/0 - 500 MCM	

Notes:

1. Non-fused unit disconnect and circuit breaker are optional.
2. Copper wire only, based on nameplate minimum circuit ampacity (MCA).
3. Circuit breaker sizes are for factory mounted only.
4. n/a - not available

Table 13. Customer wire selection – extra efficiency

Unit Size	Volt	Single point power			Dual point power - Ckt 1			Dual point power - Ckt 2		
		Term	Disc	Circuit Breaker	Term	Disc	Circuit Breaker	Term	Disc	Circuit Breaker
140	200	(2) 4 AWG - 500 MCM	(3) 3/0 - 500 MCM	(3) 3/0 - 500 MCM	(2) 4 AWG - 500 MCM	(2) 2/0 - 500 MCM	(2) 2/0 - 500 MCM	(2) 4 AWG - 500 MCM	(2) 2/0 - 500 MCM	(2) 2/0 - 500 MCM
	230	(2) 4 AWG - 500 MCM	(3) 3/0 - 500 MCM	(3) 3/0 - 500 MCM	(2) 4 AWG - 500 MCM	(2) 2/0 - 500 MCM	(2) 2/0 - 500 MCM	4 AWG - 500 MCM	(2) 2/0 - 500 MCM	(2) 2/0 - 500 MCM
	380	(2) 4 AWG - 500 MCM	(2) 2/0 - 500 MCM	(2) 2/0 - 500 MCM	4 AWG - 500 MCM	(1) #1 - 600 MCM or (2) #1 - 250 MCM	(1) #1 - 600 MCM or (2) #1 - 250 MCM	4 AWG - 500 MCM	(1) #1 - 600 MCM or (2) #1 - 250 MCM	(1) #1 - 600 MCM or (2) #1 - 250 MCM
	460	4 AWG - 500 MCM	(1) #1 - 600 MCM or (2) #1 - 250 MCM	(1) #1 - 600 MCM or (2) #1 - 250 MCM	4 AWG - 500 MCM	3/0-350MCM	3/0-350MCM	4 AWG - 500 MCM	3/0-350MCM	3/0-350MCM
	575	4 AWG - 500 MCM	(1) #1 - 600 MCM or (2) #1 - 250 MCM	(1) #1 - 600 MCM or (2) #1 - 250 MCM	4 AWG - 500 MCM	3/0-350MCM	3/0-350MCM	4 AWG - 500 MCM	3/0-350MCM	3/0-350MCM
155	200	(2) 4 AWG - 500 MCM	(4) 3/0 - 500 MCM	(4) 3/0 - 500 MCM	(2) 4 AWG - 500 MCM	(3) 3/0 - 500 MCM	(3) 3/0 - 500 MCM	(2) 4 AWG - 500 MCM	(2) 2/0 - 500 MCM	(2) 2/0 - 500 MCM
	230	(2) 4 AWG - 500 MCM	(3) 3/0 - 500 MCM	(3) 3/0 - 500 MCM	(2) 4 AWG - 500 MCM	(2) 2/0 - 500 MCM	(2) 2/0 - 500 MCM	4 AWG - 500 MCM	(2) 2/0 - 500 MCM	(2) 2/0 - 500 MCM
	380	(2) 4 AWG - 500 MCM	(2) 2/0 - 500 MCM	(2) 2/0 - 500 MCM	4 AWG - 500 MCM	(1) #1 - 600 MCM or (2) #1 - 250 MCM	(1) #1 - 600 MCM or (2) #1 - 250 MCM	4 AWG - 500 MCM	(1) #1 - 600 MCM or (2) #1 - 250 MCM	(1) #1 - 600 MCM or (2) #1 - 250 MCM
	460	4 AWG - 500 MCM	(2) 2/0 - 500 MCM	(2) 2/0 - 500 MCM	4 AWG - 500 MCM	(1) #1 - 600 MCM or (2) #1 - 250 MCM	(1) #1 - 600 MCM or (2) #1 - 250 MCM	4 AWG - 500 MCM	3/0-350MCM	3/0-500MCM
	575	4 AWG - 500 MCM	(1) #1 - 600 MCM or (2) #1 - 250 MCM	(1) #1 - 600 MCM or (2) #1 - 250 MCM	4 AWG - 500 MCM	3/0-350MCM	3/0-350MCM	4 AWG - 500 MCM	3/0-350MCM	3/0-350MCM
170	200	(4) 2 AWG - 600 MCM	(4) 3/0 - 500 MCM	(4) 3/0 - 500 MCM	(2) 4 AWG - 500 MCM	(3) 3/0 - 500 MCM	(3) 3/0 - 500 MCM	(2) 4 AWG - 500 MCM	(3) 3/0 - 500 MCM	(3) 3/0 - 500 MCM
	230	(2) 4 AWG - 500 MCM	(3) 3/0 - 500 MCM	(3) 3/0 - 500 MCM	(2) 4 AWG - 500 MCM	(2) 2/0 - 500 MCM	(2) 2/0 - 500 MCM	(2) 4 AWG - 500 MCM	(2) 2/0 - 500 MCM	(2) 2/0 - 500 MCM
	380	(2) 4 AWG - 500 MCM	(2) 2/0 - 500 MCM	(2) 2/0 - 500 MCM	4 AWG - 500 MCM	(1) #1 - 600 MCM or (2) #1 - 250 MCM	(1) #1 - 600 MCM or (2) #1 - 250 MCM	4 AWG - 500 MCM	(1) #1 - 600 MCM or (2) #1 - 250 MCM	(1) #1 - 600 MCM or (2) #1 - 250 MCM
	460	(2) 4 AWG - 500 MCM	(2) 2/0 - 500 MCM	(2) 2/0 - 500 MCM	4 AWG - 500 MCM	(1) #1 - 600 MCM or (2) #1 - 250 MCM	(1) #1 - 600 MCM or (2) #1 - 250 MCM	4 AWG - 500 MCM	(1) #1 - 600 MCM or (2) #1 - 250 MCM	(1) #1 - 600 MCM or (2) #1 - 250 MCM
	575	4 AWG - 500 MCM	(1) #1 - 600 MCM or (2) #1 - 250 MCM	(1) #1 - 600 MCM or (2) #1 - 250 MCM	4 AWG - 500 MCM	3/0-350MCM	3/0-350MCM	4 AWG - 500 MCM	3/0-350MCM	3/0-350MCM



Electrical Data

Table 13. Customer wire selection – extra efficiency (continued)

Unit Size	Volt	Single point power			Dual point power - Ckt 1			Dual point power - Ckt 2		
		Term	Disc	Circuit Breaker	Term	Disc	Circuit Breaker	Term	Disc	Circuit Breaker
185	200	(4) 2 AWG - 600 MCM	(4) 3/0 - 500 MCM	(4) 3/0 - 500 MCM	(2) 4 AWG - 500 MCM	(3) 3/0 - 500 MCM	(3) 3/0 - 500 MCM	(2) 4 AWG - 500 MCM	(3) 3/0 - 500 MCM	(3) 3/0 - 500 MCM
	230	(4) 2 AWG - 600 MCM	(4) 3/0 - 500 MCM	(4) 3/0 - 500 MCM	(2) 4 AWG - 500 MCM	(3) 3/0 - 500 MCM	(3) 3/0 - 500 MCM	(2) 4 AWG - 500 MCM	(2) 2/0 - 500 MCM	(2) 2/0 - 500 MCM
	380	(2) 4 AWG - 500 MCM	(2) 2/0 - 500 MCM	(2) 2/0 - 500 MCM	4 AWG - 500 MCM	(2) 2/0 - 500 MCM	(2) 2/0 - 500 MCM	4 AWG - 500 MCM	(1) #1 - 600 MCM or (2) #1 - 250 MCM	(1) #1 - 600 MCM or (2) #1 - 250 MCM
	460	(2) 4 AWG - 500 MCM	(2) 2/0 - 500 MCM	(2) 2/0 - 500 MCM	4 AWG - 500 MCM	(1) #1 - 600 MCM or (2) #1 - 250 MCM	(1) #1 - 600 MCM or (2) #1 - 250 MCM	4 AWG - 500 MCM	(1) #1 - 600 MCM or (2) #1 - 250 MCM	(1) #1 - 600 MCM or (2) #1 - 250 MCM
	575	4 AWG - 500 MCM	(1) #1 - 600 MCM or (2) #1 - 250 MCM	(1) #1 - 600 MCM or (2) #1 - 250 MCM	4 AWG - 500 MCM	(1) #1 - 600 MCM or (2) #1 - 250 MCM	(1) #1 - 600 MCM or (2) #1 - 250 MCM	4 AWG - 500 MCM	3/0-350MCM	3/0-500MCM
200	200A	(4) 2 AWG - 600 MCM	(4) 3/0 - 500 MCM	(4) 3/0 - 500 MCM	(2) 4 AWG - 500 MCM	(3) 3/0 - 500 MCM	(3) 3/0 - 500 MCM	(2) 4 AWG - 500 MCM	(3) 3/0 - 500 MCM	(3) 3/0 - 500 MCM
	230A	(4) 2 AWG - 600 MCM	(4) 3/0 - 500 MCM	(4) 3/0 - 500 MCM	(2) 4 AWG - 500 MCM	(3) 3/0 - 500 MCM	(3) 3/0 - 500 MCM	(2) 4 AWG - 500 MCM	(3) 3/0 - 500 MCM	(3) 3/0 - 500 MCM
	380A	(2) 4 AWG - 500 MCM	(3) 3/0 - 500 MCM	(3) 3/0 - 500 MCM	4 AWG - 500 MCM	(2) 2/0 - 500 MCM	(2) 2/0 - 500 MCM	4 AWG - 500 MCM	(2) 2/0 - 500 MCM	(2) 2/0 - 500 MCM
	460A	(2) 4 AWG - 500 MCM	(2) 2/0 - 500 MCM	(2) 2/0 - 500 MCM	4 AWG - 500 MCM	(1) #1 - 600 MCM or (2) #1 - 250 MCM	(1) #1 - 600 MCM or (2) #1 - 250 MCM	4 AWG - 500 MCM	(1) #1 - 600 MCM or (2) #1 - 250 MCM	(1) #1 - 600 MCM or (2) #1 - 250 MCM
	575A	(2) 4 AWG - 500 MCM	(2) 2/0 - 500 MCM	(2) 2/0 - 500 MCM	4 AWG - 500 MCM	(1) #1 - 600 MCM or (2) #1 - 250 MCM	(1) #1 - 600 MCM or (2) #1 - 250 MCM	4 AWG - 500 MCM	(1) #1 - 600 MCM or (2) #1 - 250 MCM	(1) #1 - 600 MCM or (2) #1 - 250 MCM
250	200A		n/a		(2) 4 AWG - 500 MCM	(3) 3/0 - 500 MCM	(3) 3/0 - 500 MCM	(2) 4 AWG - 500 MCM	(3) 3/0 - 500 MCM	(3) 3/0 - 500 MCM
	230A		n/a		(2) 4 AWG - 500 MCM	(3) 3/0 - 500 MCM	(3) 3/0 - 500 MCM	(2) 4 AWG - 500 MCM	(3) 3/0 - 500 MCM	(3) 3/0 - 500 MCM
	380A	n/a		(4) 2 AWG - 600 MCM	(2) 4 AWG - 500 MCM	(2) 2/0 - 500 MCM	(2) 2/0 - 500 MCM	4 AWG - 500 MCM	(2) 2/0 - 500 MCM	(2) 2/0 - 500 MCM
	460A	n/a		(4) 2 AWG - 600 MCM	4 AWG - 500 MCM	(2) 2/0 - 500 MCM	(1) #1 - 600 MCM or (2) #1 - 250 MCM	4 AWG - 500 MCM	(1) #1 - 600 MCM or (2) #1 - 250 MCM	(1) #1 - 600 MCM or (2) #1 - 250 MCM
	575A	n/a		(4) 2 AWG - 600 MCM	4 AWG - 500 MCM	(1) #1 - 600 MCM or (2) #1 - 250 MCM	(1) #1 - 600 MCM or (2) #1 - 250 MCM	4 AWG - 500 MCM	(1) #1 - 600 MCM or (2) #1 - 250 MCM	(1) #1 - 600 MCM or (2) #1 - 250 MCM
275	200A		n/a		(4) 2 AWG - 600 MCM	(4) 3/0 - 500 MCM	(4) 3/0 - 500 MCM	(2) 4 AWG - 500 MCM	(3) 3/0 - 500 MCM	(3) 3/0 - 500 MCM
	230A		n/a		(2) 4 AWG - 500 MCM	(3) 3/0 - 500 MCM	(3) 3/0 - 500 MCM	(2) 4 AWG - 500 MCM	(3) 3/0 - 500 MCM	(3) 3/0 - 500 MCM
	380A		n/a		(2) 4 AWG - 500 MCM	(2) 2/0 - 500 MCM	(2) 2/0 - 500 MCM	4 AWG - 500 MCM	(2) 2/0 - 500 MCM	(2) 2/0 - 500 MCM
	460A	n/a		(4) 2 AWG - 600 MCM	(2) 4 AWG - 500 MCM	(2) 2/0 - 500 MCM	(2) 2/0 - 500 MCM	4 AWG - 500 MCM	(1) #1 - 600 MCM or (2) #1 - 250 MCM	(1) #1 - 600 MCM or (2) #1 - 250 MCM
	575A	n/a		(4) 2 AWG - 600 MCM	4 AWG - 500 MCM	(1) #1 - 600 MCM or (2) #1 - 250 MCM	(1) #1 - 600 MCM or (2) #1 - 250 MCM	4 AWG - 500 MCM	(1) #1 - 600 MCM or (2) #1 - 250 MCM	(1) #1 - 600 MCM or (2) #1 - 250 MCM

Table 13. Customer wire selection – extra efficiency (continued)

Unit Size	Volt	Single point power			Dual point power - Ckt 1			Dual point power - Ckt 2		
		Term	Disc	Circuit Breaker	Term	Disc	Circuit Breaker	Term	Disc	Circuit Breaker
300	200A		n/a		(2) 4 AWG - 500 MCM	(3) 3/0 - 500 MCM	(3) 3/0 - 500 MCM	(2) 4 AWG - 500 MCM	(3) 3/0 - 500 MCM	(3) 3/0 - 500 MCM
	230A		n/a		(2) 4 AWG - 500 MCM	(3) 3/0 - 500 MCM	(3) 3/0 - 500 MCM	(2) 4 AWG - 500 MCM	(3) 3/0 - 500 MCM	(3) 3/0 - 500 MCM
	380A		n/a	(4) 2 AWG - 600 MCM	(2) 4 AWG - 500 MCM	(2) 2/0 - 500 MCM	(2) 2/0 - 500 MCM	(2) 4 AWG - 500 MCM	(2) 2/0 - 500 MCM	(2) 2/0 - 500 MCM
	460A		n/a	(4) 2 AWG - 600 MCM	4 AWG - 500 MCM	(1) #1 - 600 MCM or (2) #1 - 250 MCM	(1) #1 - 600 MCM or (2) #1 - 250 MCM	4 AWG - 500 MCM	(1) #1 - 600 MCM or (2) #1 - 250 MCM	(1) #1 - 600 MCM or (2) #1 - 250 MCM
	575A		n/a	(4) 2 AWG - 600 MCM	4 AWG - 500 MCM	(1) #1 - 600 MCM or (2) #1 - 250 MCM	(1) #1 - 600 MCM or (2) #1 - 250 MCM	4 AWG - 500 MCM	(1) #1 - 600 MCM or (2) #1 - 250 MCM	(1) #1 - 600 MCM or (2) #1 - 250 MCM
350	200A		n/a		(4) 2 AWG - 600 MCM	(4) 3/0 - 500 MCM	(4) 3/0 - 500 MCM	(4) 2 AWG - 600 MCM	(4) 3/0 - 500 MCM	(4) 3/0 - 500 MCM
	230A		n/a		(2) 4 AWG - 500 MCM	(3) 3/0 - 500 MCM	(3) 3/0 - 500 MCM	(2) 4 AWG - 500 MCM	(3) 3/0 - 500 MCM	(3) 3/0 - 500 MCM
	380A		n/a		(2) 4 AWG - 500 MCM	(2) 2/0 - 500 MCM	(2) 2/0 - 500 MCM	(2) 4 AWG - 500 MCM	(2) 2/0 - 500 MCM	(2) 2/0 - 500 MCM
	460A		n/a	(4) 2 AWG - 600 MCM	(2) 4 AWG - 500 MCM	(2) 2/0 - 500 MCM	(2) 2/0 - 500 MCM	(2) 4 AWG - 500 MCM	(2) 2/0 - 500 MCM	(2) 2/0 - 500 MCM
	575A		n/a	(4) 2 AWG - 600 MCM	4 AWG - 500 MCM	(1) #1 - 600 MCM or (2) #1 - 250 MCM	(1) #1 - 600 MCM or (2) #1 - 250 MCM	4 AWG - 500 MCM	(1) #1 - 600 MCM or (2) #1 - 250 MCM	(1) #1 - 600 MCM or (2) #1 - 250 MCM

Notes:

1. Non-fused unit disconnect and circuit breaker are optional.
2. Copper wire only, based on nameplate minimum circuit ampacity (MCA).
3. Circuit breaker sizes are for factory mounted only.
4. n/a - not available

- 10) DO NOT RUN LOW VOLTAGE CONTROL WIRING (20 VOLTS OR LESS) IN CONDUIT WITH 110 VOLT OR HIGHER WIRING. DO NOT EXCEED THE FOLLOWING MAXIMUM RUN LENGTHS FOR A GIVEN SIZE: 14 AWG, 5000 FT; 16 AWG, 2000 FT; 18 AWG, 1000FT
- 11) SHIELDED TWISTED PAIR LEADS ARE REQUIRED FOR CONNECTIONS TO THE COMMUNICATIONS INTERFACE MODULE (1UB OR 1U24). THE SHIELD SHOULD BE GROUND AT THE RAC CONTROL PANEL END.
- 12) THE CONTACTS FOR THESE FEATURES ARE JUMPERED AT THE FACTORY BY JUMPERS W1 & W2 TO ENABLE UNIT OPERATION. IF REMOTE CONTROL IS DESIRED REMOVE THE NOTED JUMPERS AND CONNECT TO THE DESIRED CONTROL CIRCUIT.
- 13) FIELD PROVIDED 120VAC, 15 AMP, 1-PHASE CONTROL POWER SUPPLIES ARE REQUIRED. THE MAX FUSE SIZE FOR A WAPORATOR LEADER ALL OTHER FIELD PROVIDED CIRCUITS IS 15 AMPS. GROUND ALL CUSTOMER PROVIDED POWER SUPPLIES AS REQUIRED BY CODE. GREEN GROUND SCREWS ARE PROVIDED IN UNIT CONTROL PANEL.
- 14) CONTACT RATINGS AND REQUIREMENTS
- 15) UNIT PROVIDED DRY CONTACTS FOR THE EVAPORATOR PUMP CONTROL, THE UNIT OPERATING STATUS RELAYS AND ICE MAKING STATUS RELAY GENERAL PURPOSE JURY AT 240 VOLTS.
- 16) CUSTOMER SUPPLIED CONTACTS FOR ALL CLASS 2 CONNECTIONS MUST BE COMPATIBLE WITH DRY CIRCUIT 24 VOLTS DC FOR A 12 mA RESISTIVE LOAD. SILVER OR GOLD PLATED CONTACTS ARE RECOMMENDED.
- 17) FLOW SWITCH & INTERLOCK CONTACTS MUST BE ACCEPTABLE FOR USE IN A 24 VOLT 12 mA CIRCUIT.

THE NORMALLY OPEN CONTACTS ON EACH RELAY OPERATE AS FOLLOWS:
 CONTACTS TO THE UNIT OPERATING STATUS RELAY ARE NORMALLY OPEN.
 CONTACTS TO THE UNIT CAPACITY INDICATOR CLOSE WHEN ALL UNIT COMPRESSORS ARE FULLY LOADED.
 CONTACTS TO THE LIMITED UNIT OPERATION INDICATOR CLOSE IF NORMAL UNIT OPERATION IS RESTRICTED BY SOME OPERATING PARAMETERS.

REPLACEMENT FUSE SIZES				
FUSE PROTECT FUNCTION	UNIT SIZE	UNIT VOLTAGE/HZ	VOLTS	CLASS
CONDENSER FANS	120 TO 250	ALL	1F1 THRU 1F12	CC
	200/60	ALL	1F1 THRU 1F12	CC
	230/60	ALL	1F1 THRU 1F12	CC
CONTROL POWER TRANSFORMER PRIMARY	200/60	ALL	1F13, 1F14	CC
	460/60	ALL	1F13, 1F14	CC
CONTROL POWER TRANSFORMER 1S, 1S1, SEC.	200/60	ALL	1F15	CC
	460/60	ALL	1F15	CC
CONTROL POWER TRANSFORMER 2A, 1S1, SEC.	200/60	ALL	1F16 & 1F17	CC
	460/60	ALL	1F16 & 1F17	CC
INVERTER DRIVE AND/OR INVERTER TRANSFORMER PH.	ALL	ALL BUT 575/60	1F18 THRU 1F23	CC
				6-25

WIRE SIZE RANGE FOR FACTORY PROVIDED LUGS FOR CUSTOMER POWER WIRING CONNECTIONS

VOLTAGE	SINGLE SOURCE POWER ELECTRICAL CIRCUIT 1 & 2		ELECTRICAL CIRCUIT 1 DUAL SOURCE POWER		ELECTRICAL CIRCUIT 2 DUAL SOURCE POWER	
	UNIT SIZE (TONS) & EFFICIENCY SE, HE & XE	LUG WIRE SIZE RANGE	UNIT SIZE (TONS) & EFFICIENCY SE, HE & XE	LUG WIRE SIZE RANGE	UNIT SIZE (TONS) & EFFICIENCY SE, HE & XE	LUG WIRE SIZE RANGE
200/60/3	140, 155, 170, 185, 200 SE/HE/XE; 225, 250 SE/HE	THREE 1/0 AWG - 500 MCM	140, 155, 170, 185, 200 SE/HE/XE; 225, 250 SE/HE	TWO 3/0 AWG - 500 MCM	140, 155, 170, 185, 200 SE/HE/XE; 225, 250 SE/HE	TWO 3/0 AWG - 500 MCM
230/60/3	140, 155, 170, 185, 200 SE/HE/XE; 225, 250 SE/HE	THREE 1/0 AWG - 500 MCM	140, 155, 170, 185, 200 SE/HE/XE; 225, 250 SE/HE	TWO 3/0 AWG - 500 MCM	140, 155, 170, 185, 200 SE/HE/XE; 225, 250 SE/HE	TWO 3/0 AWG - 500 MCM
360/60/3	140, 155, 170, 185, 200 SE/HE/XE; 225, 250 SE/HE	THREE 1/0 AWG - 500 MCM	140, 155, 170, 185, 200 SE/HE/XE; 225, 250 SE/HE	TWO 3/0 AWG - 500 MCM	140, 155, 170, 185, 200 SE/HE/XE; 225, 250 SE/HE	TWO 3/0 AWG - 500 MCM
460/60/3	140, 155, 170, 185, 200 SE/HE/XE; 225, 250 SE/HE	THREE 1/0 AWG - 500 MCM	140, 155, 170, 185, 200 SE/HE/XE; 225, 250 SE/HE	TWO 3/0 AWG - 500 MCM	140, 155, 170, 185, 200 SE/HE/XE; 225, 250 SE/HE	TWO 3/0 AWG - 500 MCM
575/60/3	140, 155, 170, 185, 200 SE/HE/XE; 225, 250 SE/HE	THREE 1/0 AWG - 500 MCM	140, 155, 170, 185, 200 SE/HE/XE; 225, 250 SE/HE	TWO 3/0 AWG - 500 MCM	140, 155, 170, 185, 200 SE/HE/XE; 225, 250 SE/HE	TWO 3/0 AWG - 500 MCM
400/50/3	120, 130 HE; 140, 155, 170, 185, 200 SE/HE	TWO 3/0 AWG - 500 MCM	120, 130 HE; 140, 155, 170, 185, 200 SE/HE	TWO 3/0 AWG - 500 MCM	120, 130 HE; 140, 155, 170, 185, 200 SE/HE	TWO 3/0 AWG - 500 MCM

VOLTAGE	SINGLE SOURCE POWER ELECTRICAL CIRCUIT 1 & 2		ELECTRICAL CIRCUIT 1 DUAL SOURCE POWER		ELECTRICAL CIRCUIT 2 DUAL SOURCE POWER	
	UNIT SIZE (TONS) & EFFICIENCY SE, HE & XE	LUG WIRE SIZE RANGE	UNIT SIZE (TONS) & EFFICIENCY SE, HE & XE	LUG WIRE SIZE RANGE	UNIT SIZE (TONS) & EFFICIENCY SE, HE & XE	LUG WIRE SIZE RANGE
200/60/3	140 SE/HE/XE; 155 SE/HE	THREE 1/0 AWG - 500 MCM	140 SE/HE/XE; 155, 170, 185, 200 SE/HE	TWO 3/0 AWG - 500 MCM	140, 155, 170, 185, 200 SE/HE/XE; 225, 250 SE/HE	TWO 3/0 AWG - 500 MCM
230/60/3	140, 155, 170 SE/HE/XE; 185, 200 SE/HE	THREE 1/0 AWG - 500 MCM	140, 155, 170 SE/HE/XE; 185, 200 SE/HE	TWO 3/0 AWG - 500 MCM	140, 155, 170 SE/HE/XE; 185, 200 SE/HE	TWO 3/0 AWG - 500 MCM
360/60/3	140, 155, 170 SE/HE/XE; 185, 200 SE/HE	THREE 1/0 AWG - 500 MCM	140, 155, 170 SE/HE/XE; 185, 200 SE/HE	TWO 3/0 AWG - 500 MCM	140, 155, 170 SE/HE/XE; 185, 200 SE/HE	TWO 3/0 AWG - 500 MCM
460/60/3	140, 155, 170 SE/HE/XE; 185, 200 SE/HE	THREE 1/0 AWG - 500 MCM	140, 155, 170 SE/HE/XE; 185, 200 SE/HE	TWO 3/0 AWG - 500 MCM	140, 155, 170 SE/HE/XE; 185, 200 SE/HE	TWO 3/0 AWG - 500 MCM
575/60/3	140, 155, 170 SE/HE/XE; 185, 200 SE/HE	THREE 1/0 AWG - 500 MCM	140, 155, 170 SE/HE/XE; 185, 200 SE/HE	TWO 3/0 AWG - 500 MCM	140, 155, 170 SE/HE/XE; 185, 200 SE/HE	TWO 3/0 AWG - 500 MCM

VOLTAGE	SINGLE SOURCE POWER ELECTRICAL CIRCUIT 1 & 2		ELECTRICAL CIRCUIT 1 DUAL SOURCE POWER		ELECTRICAL CIRCUIT 2 DUAL SOURCE POWER	
	UNIT SIZE (TONS) & EFFICIENCY SE, HE & XE	LUG WIRE SIZE RANGE	UNIT SIZE (TONS) & EFFICIENCY SE, HE & XE	LUG WIRE SIZE RANGE	UNIT SIZE (TONS) & EFFICIENCY SE, HE & XE	LUG WIRE SIZE RANGE
200/60/3	140 SE/HE/XE; 155 SE/HE	THREE 1/0 AWG - 500 MCM	140 SE/HE/XE; 155, 170, 185, 200 SE/HE	TWO 3/0 AWG - 500 MCM	140, 155, 170, 185, 200 SE/HE/XE; 225, 250 SE/HE	TWO 3/0 AWG - 500 MCM
230/60/3	140, 155, 170 SE/HE/XE; 185, 200 SE/HE	THREE 1/0 AWG - 500 MCM	140, 155, 170 SE/HE/XE; 185, 200 SE/HE	TWO 3/0 AWG - 500 MCM	140, 155, 170 SE/HE/XE; 185, 200 SE/HE	TWO 3/0 AWG - 500 MCM
360/60/3	140, 155, 170 SE/HE/XE; 185, 200 SE/HE	THREE 1/0 AWG - 500 MCM	140, 155, 170 SE/HE/XE; 185, 200 SE/HE	TWO 3/0 AWG - 500 MCM	140, 155, 170 SE/HE/XE; 185, 200 SE/HE	TWO 3/0 AWG - 500 MCM
460/60/3	140, 155, 170 SE/HE/XE; 185, 200 SE/HE	THREE 1/0 AWG - 500 MCM	140, 155, 170 SE/HE/XE; 185, 200 SE/HE	TWO 3/0 AWG - 500 MCM	140, 155, 170 SE/HE/XE; 185, 200 SE/HE	TWO 3/0 AWG - 500 MCM
575/60/3	140, 155, 170 SE/HE/XE; 185, 200 SE/HE	THREE 1/0 AWG - 500 MCM	140, 155, 170 SE/HE/XE; 185, 200 SE/HE	TWO 3/0 AWG - 500 MCM	140, 155, 170 SE/HE/XE; 185, 200 SE/HE	TWO 3/0 AWG - 500 MCM

- 12) EXTERNAL LOCKOUT CIRCUIT #2
BINARY INPUT TO UNIT. OPEN CONTACTS ENABLE UNIT OPERATION
- 13) AUTO STOP
2 WIRES
- 14) BINARY INPUT TO UNIT. CLOSED CONTACTS ENABLE UNIT OPERATION
- 15) EMERGENCY STOP
2 WIRES
- 16) BINARY INPUT TO UNIT. CLOSED CONTACTS ENABLE UNIT OPERATION
- 17) CHILLED WATER PUMP SWITCH INTERLOCKS (OPTIONAL)
3 WIRES
- 18) BINARY INPUT TO UNIT. CONTACT CLOSURE INDICATES CHILLED WATER LOW
- 19) MAXIMUM UNIT CAPACITY INDICATOR (OPTIONAL)
3 WIRES & GROUND IF REQUIRED
- 20) MAXIMUM UNIT CAPACITY INDICATOR (OPTIONAL)
3 WIRES & GROUND IF REQUIRED
- 21) LIMITED UNIT OPERATION INDICATOR (OPTIONAL)
3 WIRES & GROUND IF REQUIRED
- 22) LIMITED UNIT OPERATION INDICATOR (OPTIONAL)
3 WIRES & GROUND IF REQUIRED
- 23) EVAPORATOR HEATER AND/OR CONVENIENCE OUTLET (OPTIONAL)
2 WIRES & GROUND IF REQUIRED
- 24) TRANE CHILLED WATER PUMP CONTROL
3 WIRES MINIMUM & GROUND IF REQUIRED

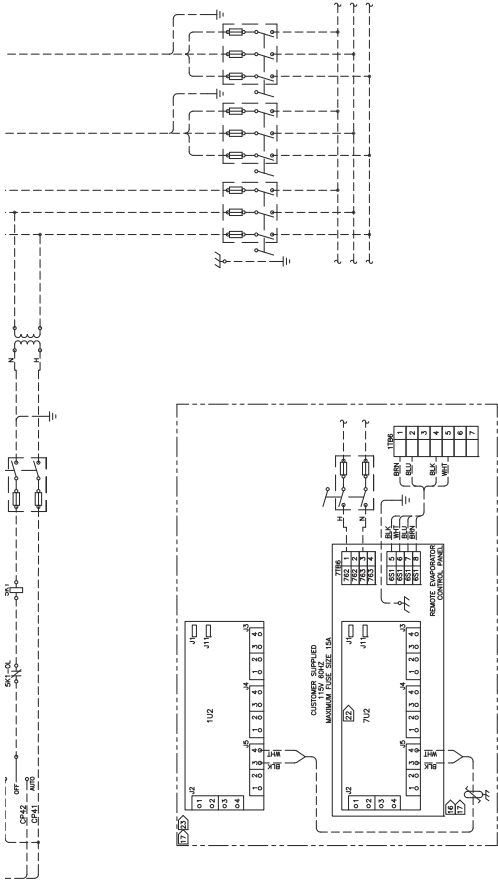

REPLACEMENT FUSE SIZES	UNITS	VOLTS	AMPS
15.0 TO 25.0	17, 17.5, 17.75	600	10
25.0 TO 35.0	17.5, 17.75, 18.0	600	15
35.0 TO 45.0	18.0, 18.5, 19.0	600	20
45.0 TO 55.0	18.5, 19.0, 19.5	600	25
55.0 TO 65.0	19.0, 19.5, 20.0	600	30
65.0 TO 75.0	19.5, 20.0, 20.5	600	35
75.0 TO 85.0	20.0, 20.5, 21.0	600	40
85.0 TO 95.0	20.5, 21.0, 21.5	600	45
95.0 TO 105.0	21.0, 21.5, 22.0	600	50
105.0 TO 115.0	21.5, 22.0, 22.5	600	55
115.0 TO 125.0	22.0, 22.5, 23.0	600	60
125.0 TO 135.0	22.5, 23.0, 23.5	600	65
135.0 TO 145.0	23.0, 23.5, 24.0	600	70
145.0 TO 155.0	23.5, 24.0, 24.5	600	75
155.0 TO 165.0	24.0, 24.5, 25.0	600	80
165.0 TO 175.0	24.5, 25.0, 25.5	600	85
175.0 TO 185.0	25.0, 25.5, 26.0	600	90
185.0 TO 195.0	25.5, 26.0, 26.5	600	95
195.0 TO 205.0	26.0, 26.5, 27.0	600	100
205.0 TO 215.0	26.5, 27.0, 27.5	600	105
215.0 TO 225.0	27.0, 27.5, 28.0	600	110
225.0 TO 235.0	27.5, 28.0, 28.5	600	115
235.0 TO 245.0	28.0, 28.5, 29.0	600	120
245.0 TO 255.0	28.5, 29.0, 29.5	600	125
255.0 TO 265.0	29.0, 29.5, 30.0	600	130
265.0 TO 275.0	29.5, 30.0, 30.5	600	135
275.0 TO 285.0	30.0, 30.5, 31.0	600	140
285.0 TO 295.0	30.5, 31.0, 31.5	600	145
295.0 TO 305.0	31.0, 31.5, 32.0	600	150
305.0 TO 315.0	31.5, 32.0, 32.5	600	155
315.0 TO 325.0	32.0, 32.5, 33.0	600	160
325.0 TO 335.0	32.5, 33.0, 33.5	600	165
335.0 TO 345.0	33.0, 33.5, 34.0	600	170
345.0 TO 355.0	33.5, 34.0, 34.5	600	175
355.0 TO 365.0	34.0, 34.5, 35.0	600	180
365.0 TO 375.0	34.5, 35.0, 35.5	600	185
375.0 TO 385.0	35.0, 35.5, 36.0	600	190
385.0 TO 395.0	35.5, 36.0, 36.5	600	195
395.0 TO 405.0	36.0, 36.5, 37.0	600	200
405.0 TO 415.0	36.5, 37.0, 37.5	600	205
415.0 TO 425.0	37.0, 37.5, 38.0	600	210
425.0 TO 435.0	37.5, 38.0, 38.5	600	215
435.0 TO 445.0	38.0, 38.5, 39.0	600	220
445.0 TO 455.0	38.5, 39.0, 39.5	600	225
455.0 TO 465.0	39.0, 39.5, 40.0	600	230
465.0 TO 475.0	39.5, 40.0, 40.5	600	235
475.0 TO 485.0	40.0, 40.5, 41.0	600	240
485.0 TO 495.0	40.5, 41.0, 41.5	600	245
495.0 TO 505.0	41.0, 41.5, 42.0	600	250
505.0 TO 515.0	41.5, 42.0, 42.5	600	255
515.0 TO 525.0	42.0, 42.5, 43.0	600	260
525.0 TO 535.0	42.5, 43.0, 43.5	600	265
535.0 TO 545.0	43.0, 43.5, 44.0	600	270
545.0 TO 555.0	43.5, 44.0, 44.5	600	275
555.0 TO 565.0	44.0, 44.5, 45.0	600	280
565.0 TO 575.0	44.5, 45.0, 45.5	600	285
575.0 TO 585.0	45.0, 45.5, 46.0	600	290
585.0 TO 595.0	45.5, 46.0, 46.5	600	295
595.0 TO 605.0	46.0, 46.5, 47.0	600	300

WIRE SIZE RANGE FOR CUSTOMER POWER WIRING CONNECTIONS	UNITS	VOLTS	AMPS
15.0 TO 25.0	17, 17.5, 17.75	600	10
25.0 TO 35.0	17.5, 17.75, 18.0	600	15
35.0 TO 45.0	18.0, 18.5, 19.0	600	20
45.0 TO 55.0	18.5, 19.0, 19.5	600	25
55.0 TO 65.0	19.0, 19.5, 20.0	600	30
65.0 TO 75.0	19.5, 20.0, 20.5	600	35
75.0 TO 85.0	20.0, 20.5, 21.0	600	40
85.0 TO 95.0	20.5, 21.0, 21.5	600	45
95.0 TO 105.0	21.0, 21.5, 22.0	600	50
105.0 TO 115.0	21.5, 22.0, 22.5	600	55
115.0 TO 125.0	22.0, 22.5, 23.0	600	60
125.0 TO 135.0	22.5, 23.0, 23.5	600	65
135.0 TO 145.0	23.0, 23.5, 24.0	600	70
145.0 TO 155.0	23.5, 24.0, 24.5	600	75
155.0 TO 165.0	24.0, 24.5, 25.0	600	80
165.0 TO 175.0	24.5, 25.0, 25.5	600	85
175.0 TO 185.0	25.0, 25.5, 26.0	600	90
185.0 TO 195.0	25.5, 26.0, 26.5	600	95
195.0 TO 205.0	26.0, 26.5, 27.0	600	100
205.0 TO 215.0	26.5, 27.0, 27.5	600	105
215.0 TO 225.0	27.0, 27.5, 28.0	600	110
225.0 TO 235.0	27.5, 28.0, 28.5	600	115
235.0 TO 245.0	28.0, 28.5, 29.0	600	120
245.0 TO 255.0	28.5, 29.0, 29.5	600	125
255.0 TO 265.0	29.0, 29.5, 30.0	600	130
265.0 TO 275.0	29.5, 30.0, 30.5	600	135
275.0 TO 285.0	30.0, 30.5, 31.0	600	140
285.0 TO 295.0	30.5, 31.0, 31.5	600	145
295.0 TO 305.0	31.0, 31.5, 32.0	600	150
305.0 TO 315.0	31.5, 32.0, 32.5	600	155
315.0 TO 325.0	32.0, 32.5, 33.0	600	160
325.0 TO 335.0	32.5, 33.0, 33.5	600	165
335.0 TO 345.0	33.0, 33.5, 34.0	600	170
345.0 TO 355.0	33.5, 34.0, 34.5	600	175
355.0 TO 365.0	34.0, 34.5, 35.0	600	180
365.0 TO 375.0	34.5, 35.0, 35.5	600	185
375.0 TO 385.0	35.0, 35.5, 36.0	600	190
385.0 TO 395.0	35.5, 36.0, 36.5	600	195
395.0 TO 405.0	36.0, 36.5, 37.0	600	200
405.0 TO 415.0	36.5, 37.0, 37.5	600	205
415.0 TO 425.0	37.0, 37.5, 38.0	600	210
425.0 TO 435.0	37.5, 38.0, 38.5	600	215
435.0 TO 445.0	38.0, 38.5, 39.0	600	220
445.0 TO 455.0	38.5, 39.0, 39.5	600	225
455.0 TO 465.0	39.0, 39.5, 40.0	600	230
465.0 TO 475.0	39.5, 40.0, 40.5	600	235
475.0 TO 485.0	40.0, 40.5, 41.0	600	240
485.0 TO 495.0	40.5, 41.0, 41.5	600	245
495.0 TO 505.0	41.0, 41.5, 42.0	600	250
505.0 TO 515.0	41.5, 42.0, 42.5	600	255
515.0 TO 525.0	42.0, 42.5, 43.0	600	260
525.0 TO 535.0	42.5, 43.0, 43.5	600	265
535.0 TO 545.0	43.0, 43.5, 44.0	600	270
545.0 TO 555.0	43.5, 44.0, 44.5	600	275
555.0 TO 565.0	44.0, 44.5, 45.0	600	280
565.0 TO 575.0	44.5, 45.0, 45.5	600	285
575.0 TO 585.0	45.0, 45.5, 46.0	600	290
585.0 TO 595.0	45.5, 46.0, 46.5	600	295
595.0 TO 605.0	46.0, 46.5, 47.0	600	300

TERMINAL BLOCK OR LUG OPTION	UNITS	VOLTS	AMPS
15.0 TO 25.0	17, 17.5, 17.75	600	10
25.0 TO 35.0	17.5, 17.75, 18.0	600	15
35.0 TO 45.0	18.0, 18.5, 19.0	600	20
45.0 TO 55.0	18.5, 19.0, 19.5	600	25
55.0 TO 65.0	19.0, 19.5, 20.0	600	30
65.0 TO 75.0	19.5, 20.0, 20.5	600	35
75.0 TO 85.0	20.0, 20.5, 21.0	600	40
85.0 TO 95.0	20.5, 21.0, 21.5	600	45
95.0 TO 105.0	21.0, 21.5, 22.0	600	50
105.0 TO 115.0	21.5, 22.0, 22.5	600	55
115.0 TO 125.0	22.0, 22.5, 23.0	600	60
125.0 TO 135.0	22.5, 23.0, 23.5	600	65
135.0 TO 145.0	23.0, 23.5, 24.0	600	70
145.0 TO 155.0	23.5, 24.0, 24.5	600	75
155.0 TO 165.0	24.0, 24.5, 25.0	600	80
165.0 TO 175.0	24.5, 25.0, 25.5	600	85
175.0 TO 185.0	25.0, 25.5, 26.0	600	90
185.0 TO 195.0	25.5, 26.0, 26.5	600	95
195.0 TO 205.0	26.0, 26.5, 27.0	600	100
205.0 TO 215.0	26.5, 27.0, 27.5	600	105
215.0 TO 225.0	27.0, 27.5, 28.0	600	110
225.0 TO 235.0	27.5, 28.0, 28.5	600	115
235.0 TO 245.0	28.0, 28.5, 29.0	600	120
245.0 TO 255.0	28.5, 29.0, 29.5	600	125
255.0 TO 265.0	29.0, 29.5, 30.0	600	130
265.0 TO 275.0	29.5, 30.0, 30.5	600	135
275.0 TO 285.0	30.0, 30.5, 31.0	600	140
285.0 TO 295.0	30.5, 31.0, 31.5	600	145
295.0 TO 305.0	31.0, 31.5, 32.0	600	150
305.0 TO 315.0	31.5, 32.0, 32.5	600	155
315.0 TO 325.0	32.0, 32.5, 33.0	600	160
325.0 TO 335.0	32.5, 33.0, 33.5	600	165
335.0 TO 345.0	33.0, 33.5, 34.0	600	170
345.0 TO 355.0	33.5, 34.0, 34.5	600	175
355.0 TO 365.0	34.0, 34.5, 35.0	600	180
365.0 TO 375.0	34.5, 35.0, 35.5	600	185
375.0 TO 385.0	35.0, 35.5, 36.0	600	190
385.0 TO 395.0	35.5, 36.0, 36.5	600	195
395.0 TO 405.0	36.0, 36.5, 37.0	600	200
405.0 TO 415.0	36.5, 37.0, 37.5	600	205
415.0 TO 425.0	37.0, 37.5, 38.0	600	210
425.0 TO 435.0	37.5, 38.0, 38.5	600	215
435.0 TO 445.0	38.0, 38.5, 39.0	600	220
445.0 TO 455.0	38.5, 39.0, 39.5	600	225
455.0 TO 465.0	39.0, 39.5, 40.0	600	230
465.0 TO 475.0	39.5, 40.0, 40.5	600	235
475.0 TO 485.0	40.0, 40.5, 41.0	600	240
485.0 TO 495.0	40.5, 41.0, 41.5	600	245
495.0 TO 505.0	41.0, 41.5, 42.0	600	250
505.0 TO 515.0	41.5, 42.0, 42.5	600	255
515.0 TO 525.0	42.0, 42.5, 43.0	600	260
525.0 TO 535.0	42.5, 43.0, 43.5	600	265
535.0 TO 545.0	43.0, 43.5, 44.0	600	270
545.0 TO 555.0	43.5, 44.0, 44.5	600	275
555.0 TO 565.0	44.0, 44.5, 45.0	600	280
565.0 TO 575.0	44.5, 45.0, 45.5	600	285
575.0 TO 585.0	45.0, 45.5, 46.0	600	290
585.0 TO 595.0	45.5, 46.0, 46.5	600	295
595.0 TO 605.0	46.0, 46.5, 47.0	600	300

RECOMMENDED FIELD WIRING CONNECTIONS ARE SHOWN BY DOTTED LINES. ALL FIELD WIRING MUST BE IN ACCORDANCE WITH THE NATIONAL ELECTRIC CODE AND STATE AND LOCAL REQUIREMENTS. REPORT UNIT WIRING MUST COMPLY WITH LOCAL APPLICABLE CODES.

1. CUSTOMER NOT ENGAGE THE UNIT UNTIL CHECK OUT AND STARTUP PROCEDURES HAVE BEEN COMPLETED.
2. ALL WIRING MUST BE PERFORMED BY A LICENSED ELECTRICIAN.
3. ALL WIRING MUST BE PERFORMED IN ACCORDANCE WITH THE NATIONAL ELECTRIC CODE AND STATE AND LOCAL REQUIREMENTS. REPORT UNIT WIRING MUST COMPLY WITH LOCAL APPLICABLE CODES.
4. THE FOLLOWING FEATURES ARE OPTIONAL AND MAY OR MAY NOT BE PROVIDED. CUSTOMER PROVIDED WIRING FOR ALL STANDARD FEATURES AND OPTIONS IS SHOWN ON THIS DIAGRAM. OPTIONAL FEATURES ARE SO NOTED.
5. UNIT WIRING CONNECTIONS MUST BE MADE IN ACCORDANCE WITH THE FOLLOWING INFORMATION:
 - EXTERNAL UNIT WIRING: ALL WIRING MUST BE MADE IN ACCORDANCE WITH THE FOLLOWING INFORMATION:
 - 115 VOLT OPTIONS FOR 60HZ UNITS OR 200 VOLT OPTIONS FOR 50HZ UNITS.
 - UNIT OPERATING STATUS INDICATOR: STANDARD WITH UNIT.
 - UNIT OPERATING STATUS INDICATOR: REMOTE EVAPORATOR: NOT USED WITH REMOTE EVAPORATOR OPTION.
 - UNIT OPERATING STATUS INDICATOR: REMOTE EVAPORATOR: NOT USED WITH REMOTE EVAPORATOR OPTION.
 - UNIT WIR

Dimensions

Note: Mounting location dimensions may vary on units with seismic rating. See unit submittals.

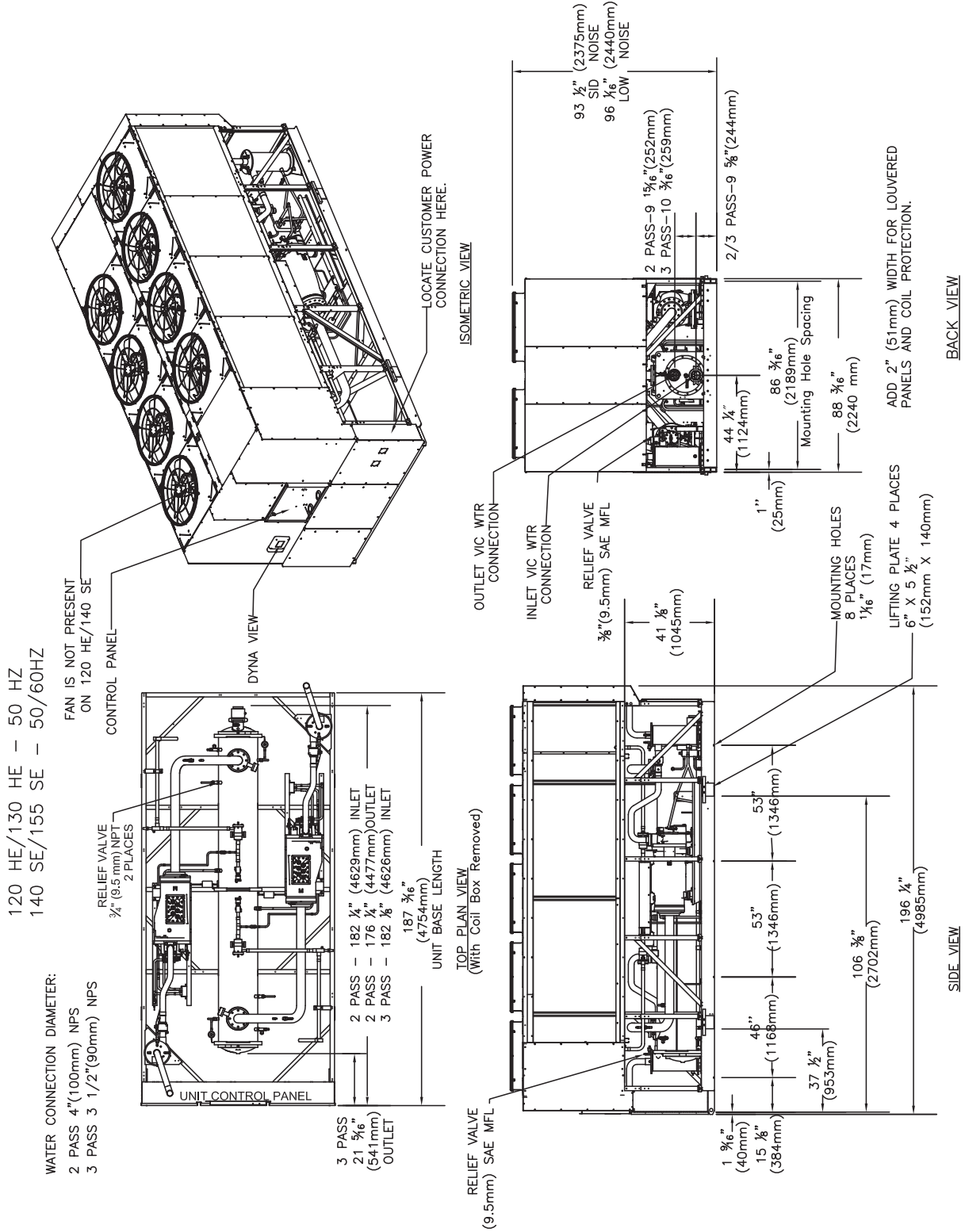

140 HE/170SE - 50 / 60HZ

WATER CONNECTION DIAMETER:
 2 PASS - 6" (150mm) NPS
 3 PASS - 4" (100mm) NPS

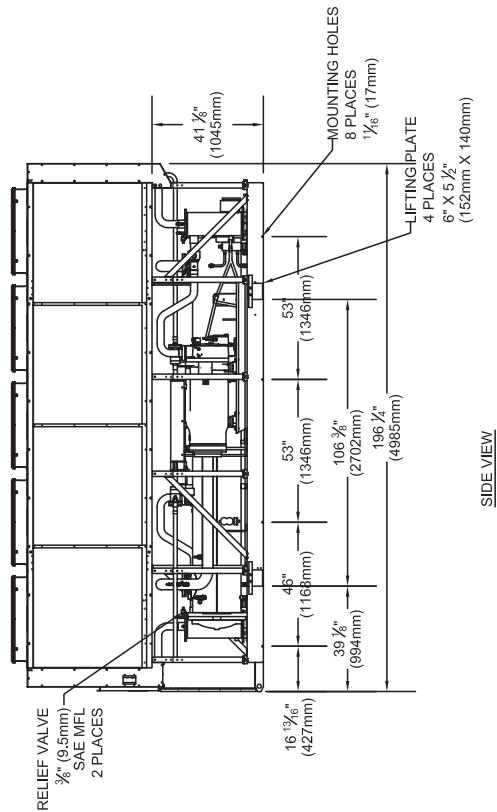
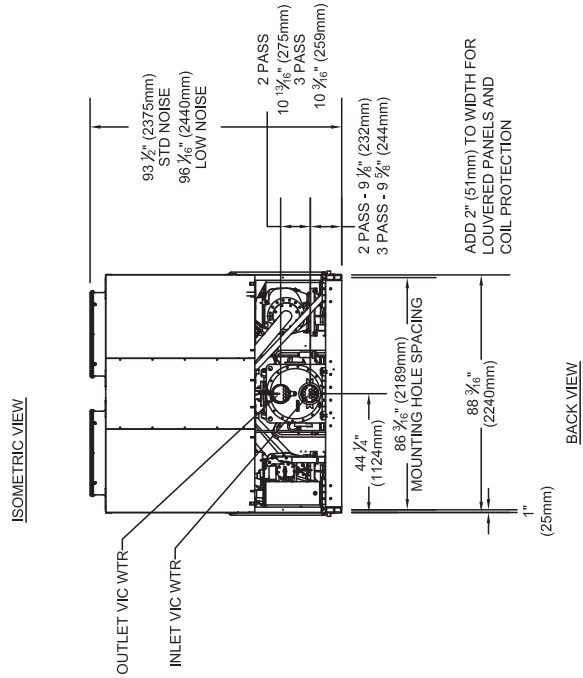
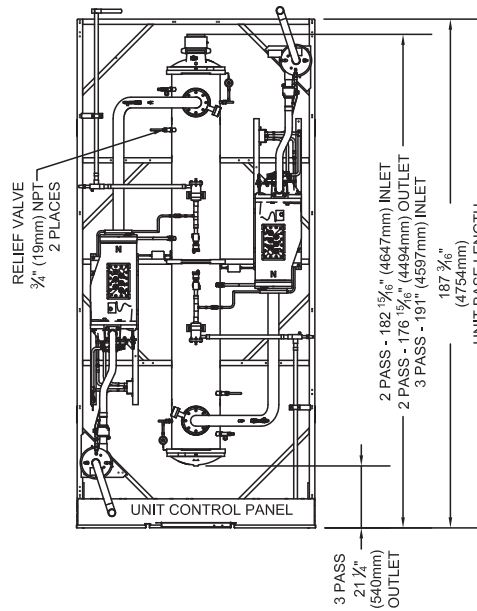
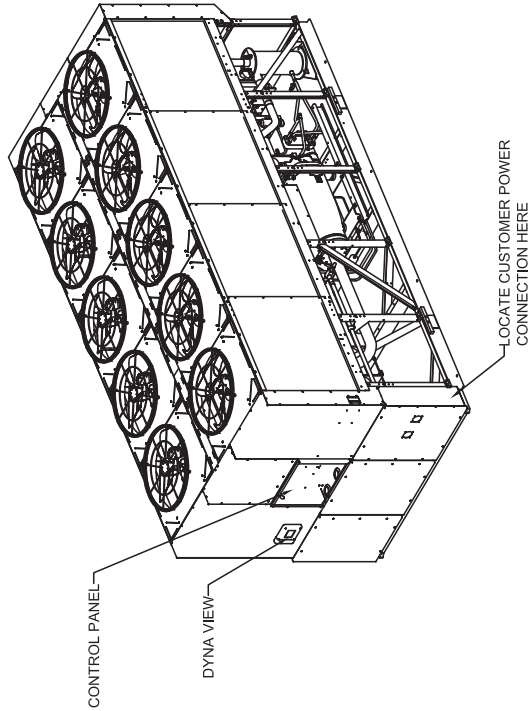

Dimensions

155, 170 HE/185, 200 SE - 50 / 60HZ
140 XE - 60 HZ

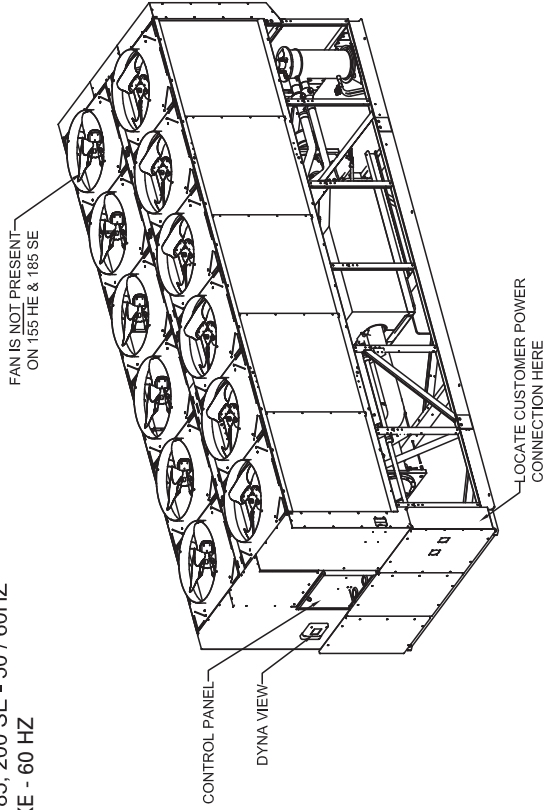

WATER CONNECTION DIAMETER:
2 PASS 6" (150mm) NPS
3 PASS 4" (100mm) NPS

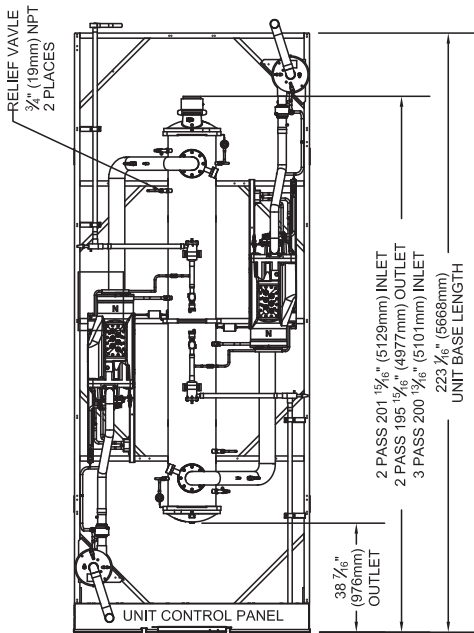

TOP PLAN VIEW
(WITH COIL BOX REMOVED)

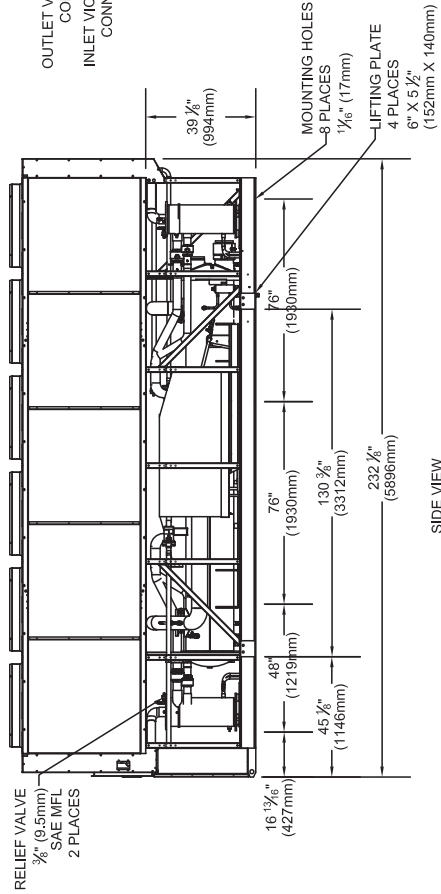

SIDE VIEW

ISOMETRIC VIEW

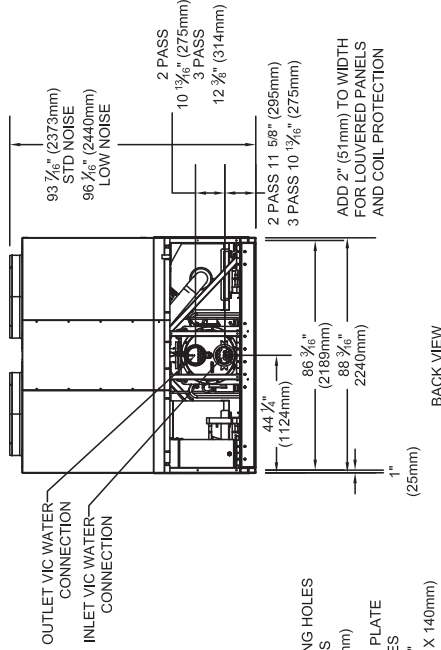

BACK VIEW

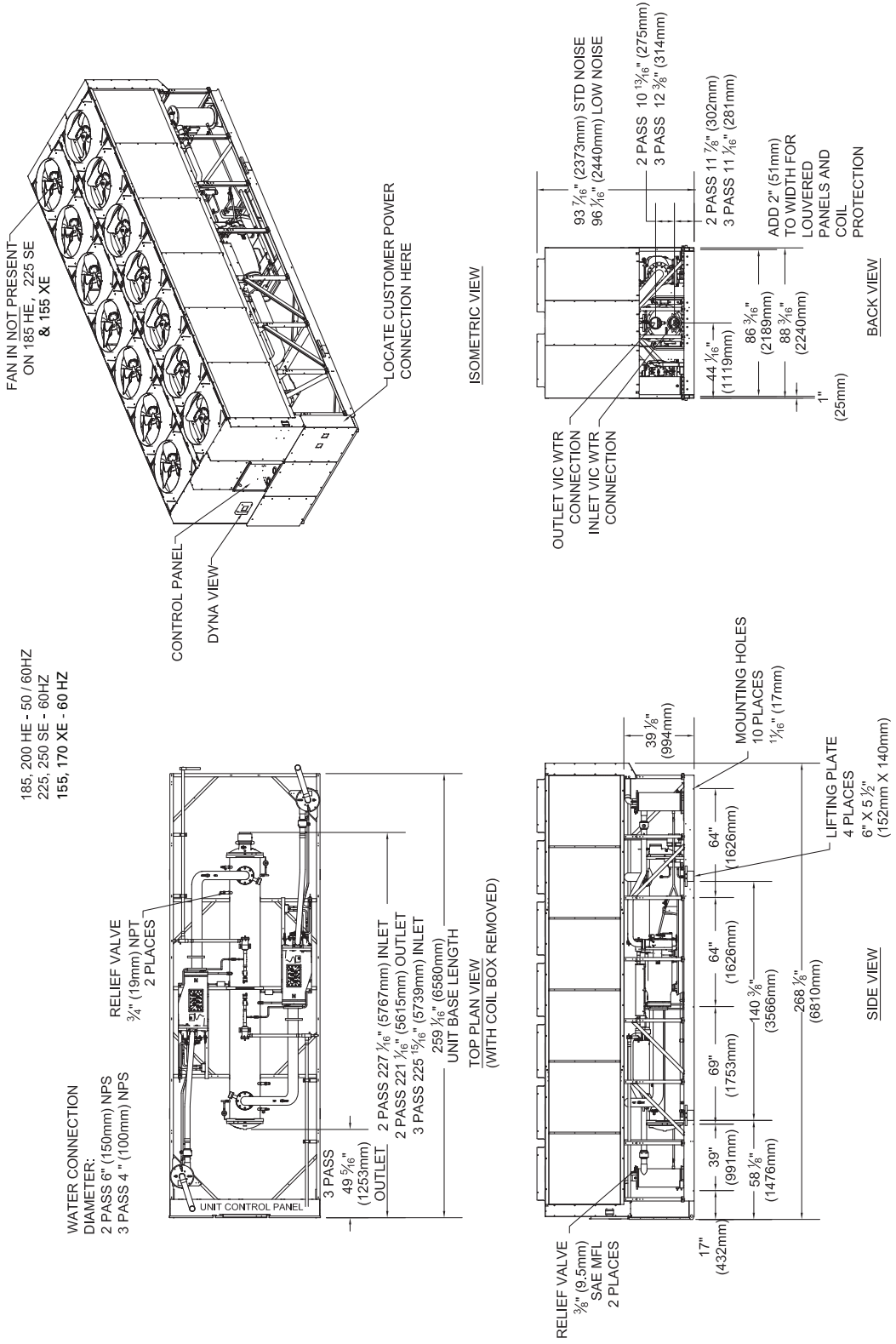

Dimensions

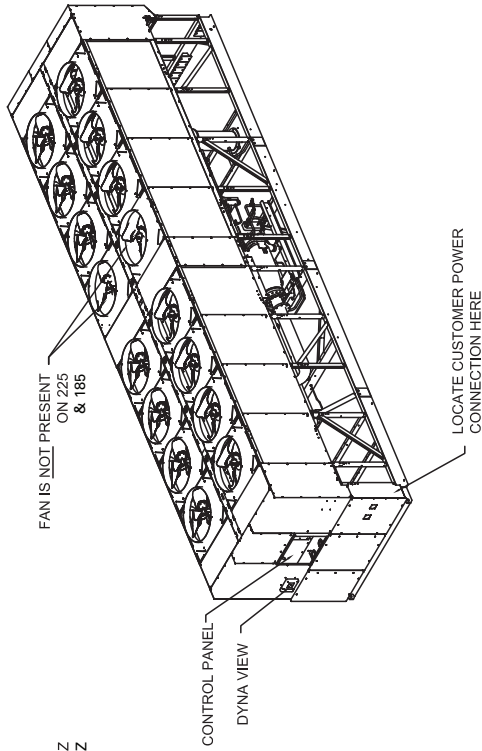

225 & 250 HE - 60 HZ
185 & 200 XE - 60 HZ

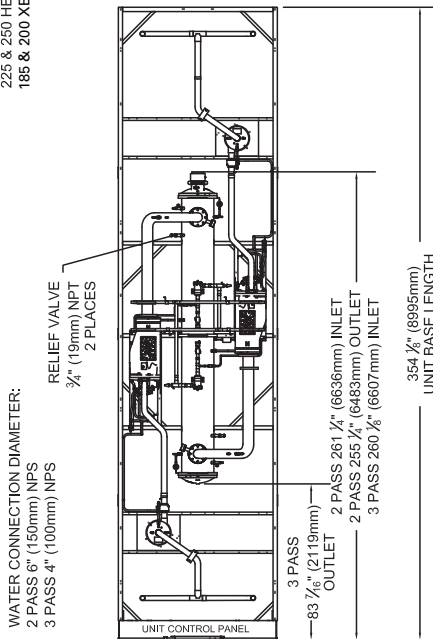

WATER CONNECTION DIAMETER:
2 PASS 6" (150mm) NPS
3 PASS 4" (100mm) NPS

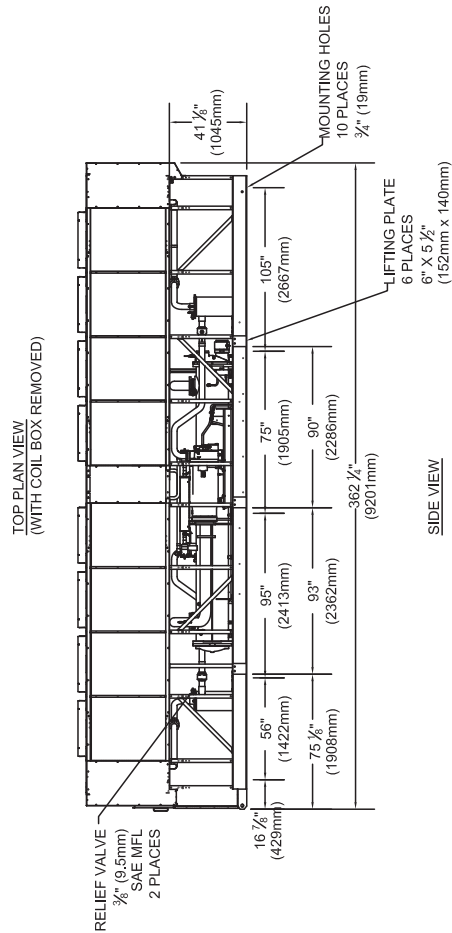
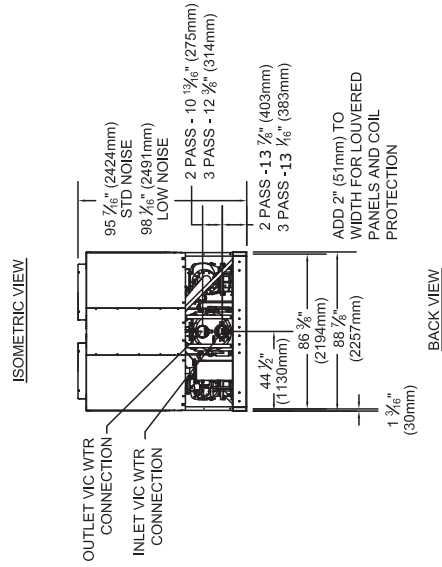

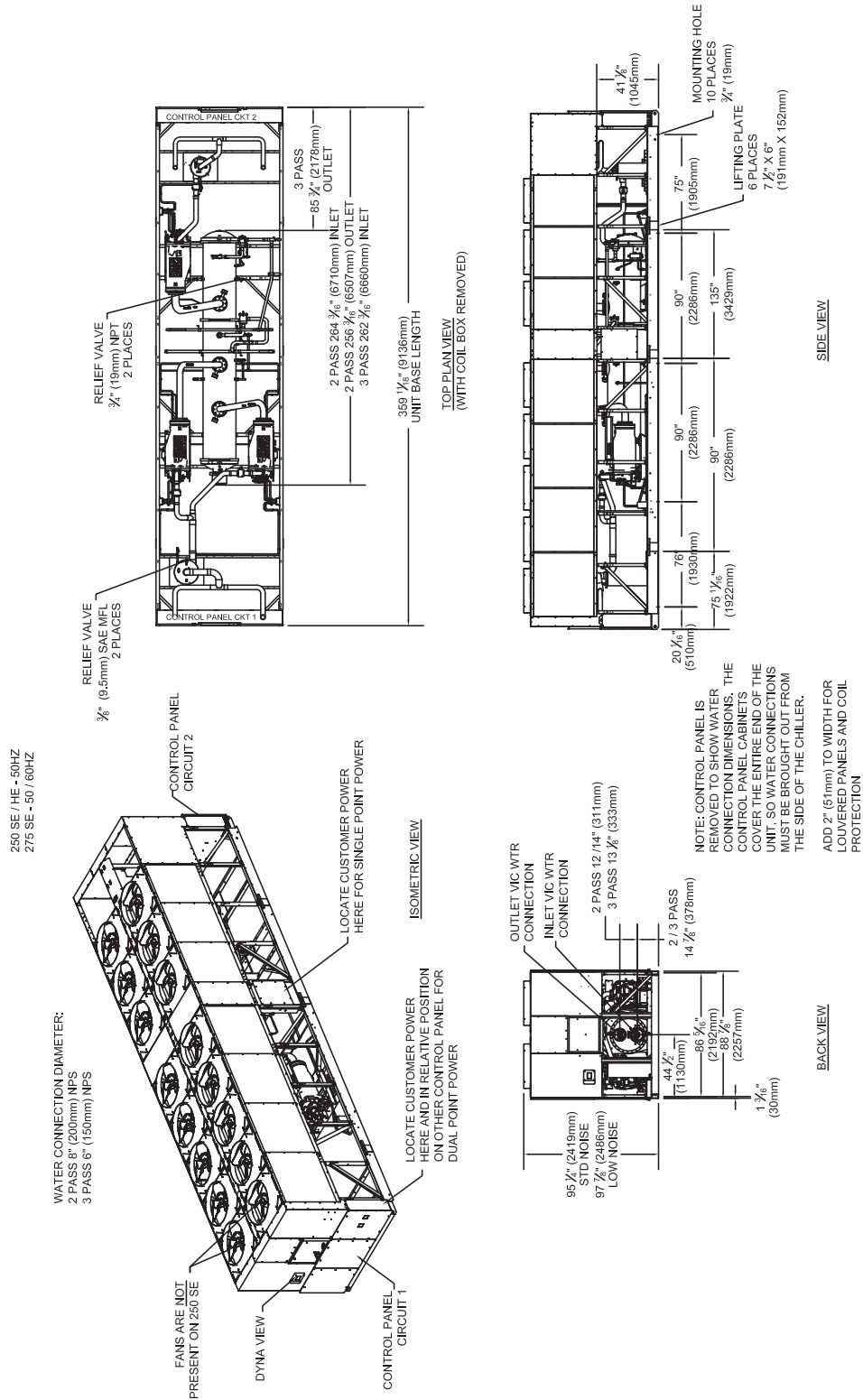

Dimensions

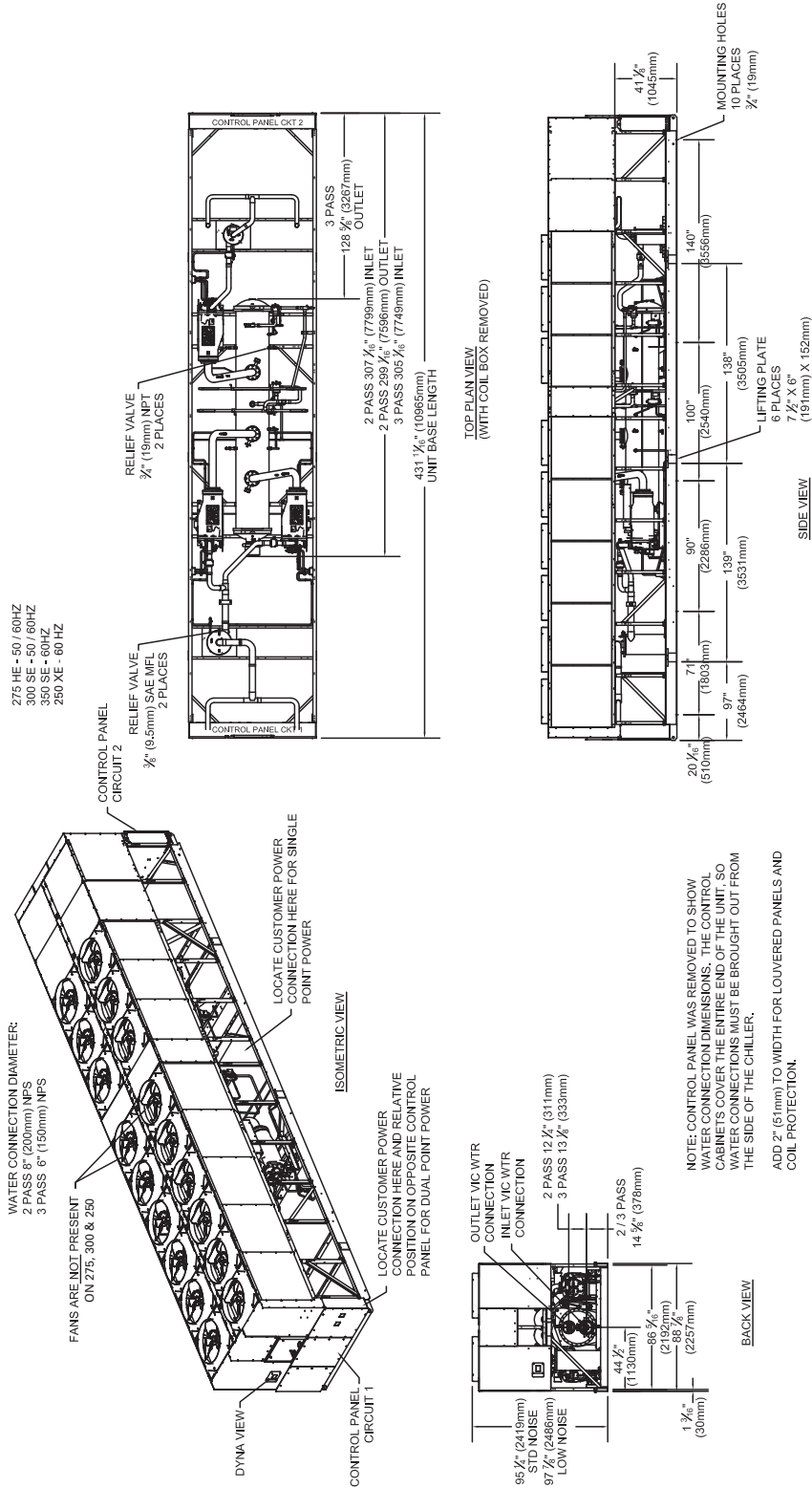

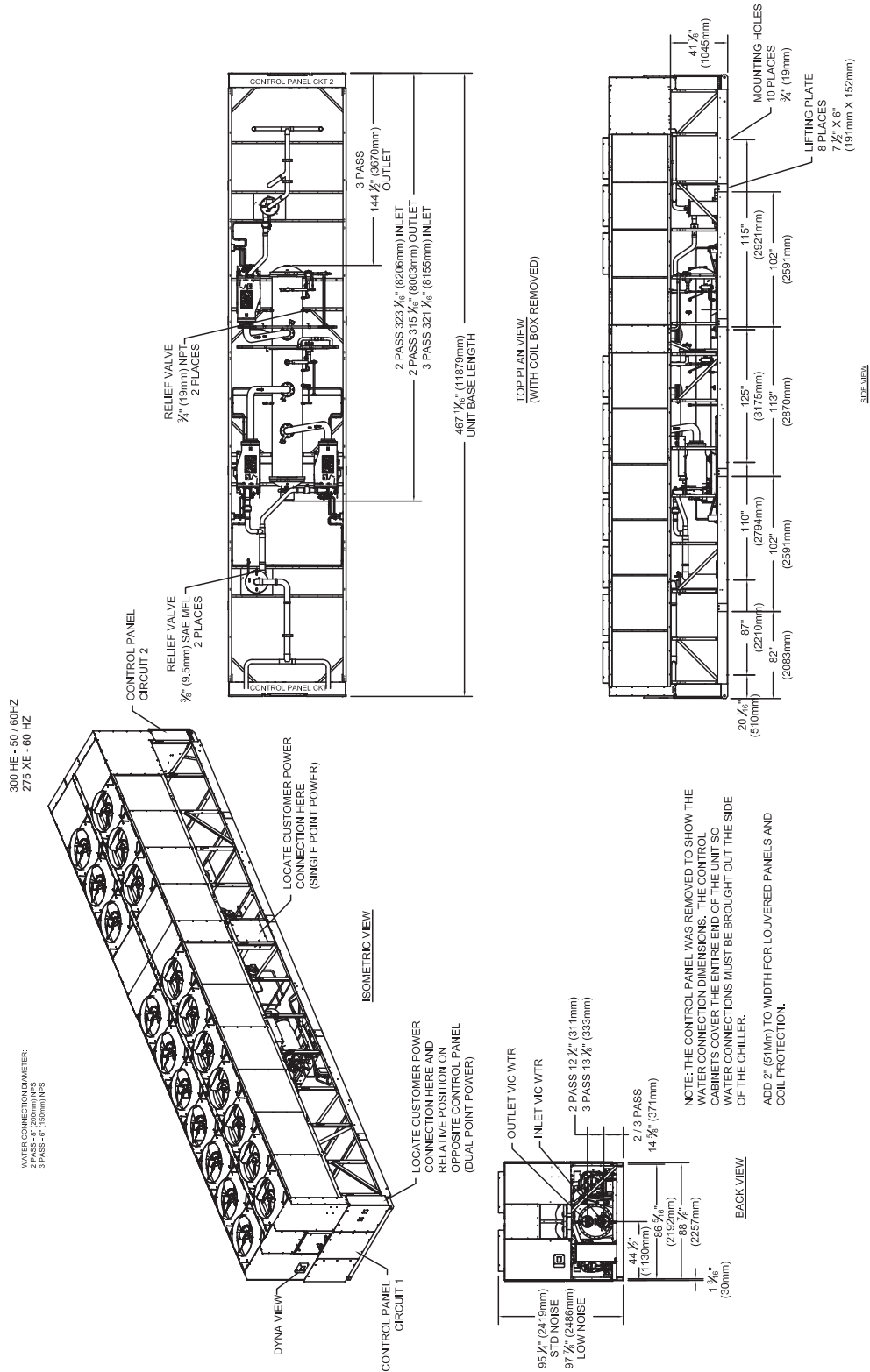

Dimensions

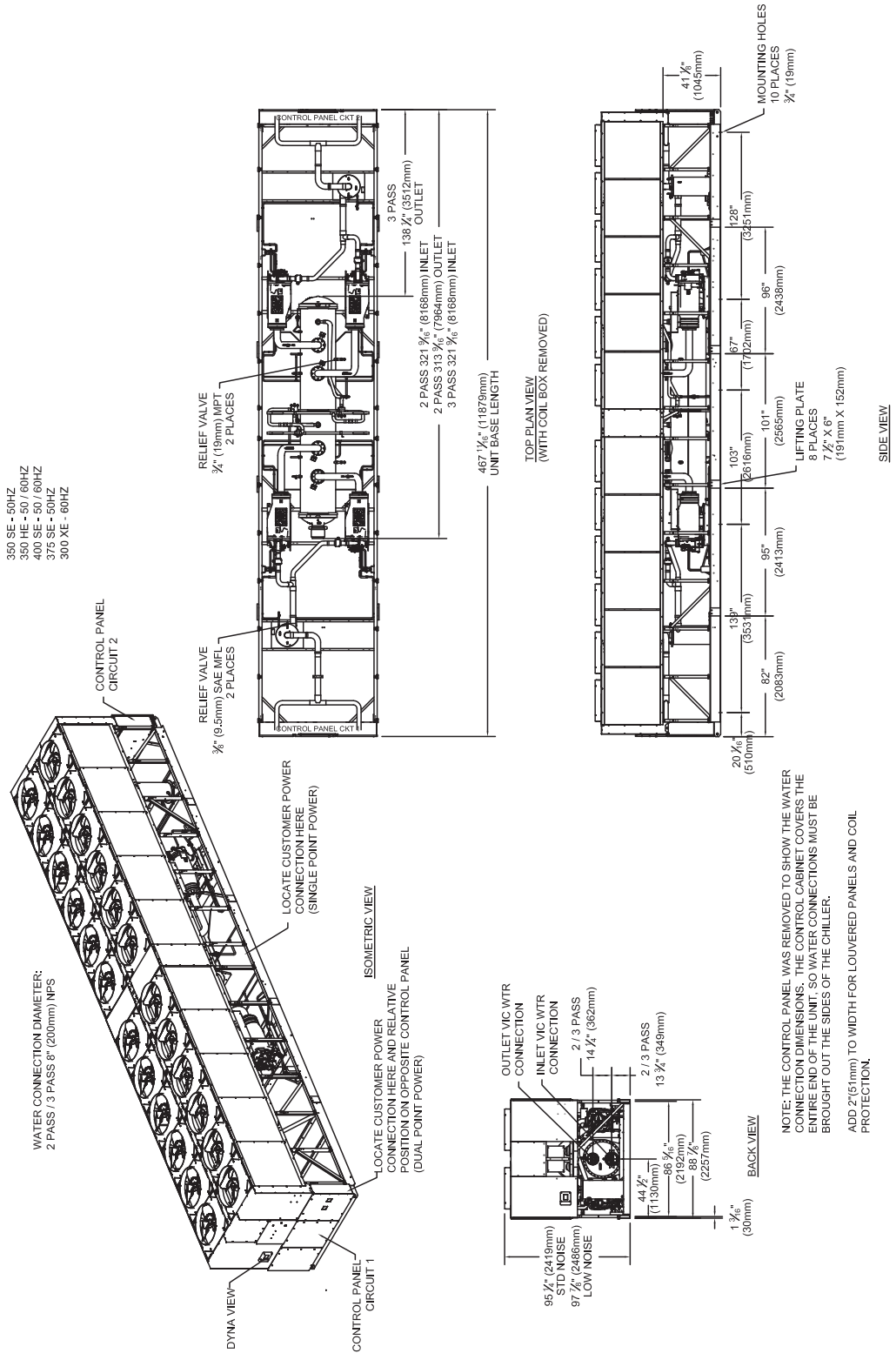

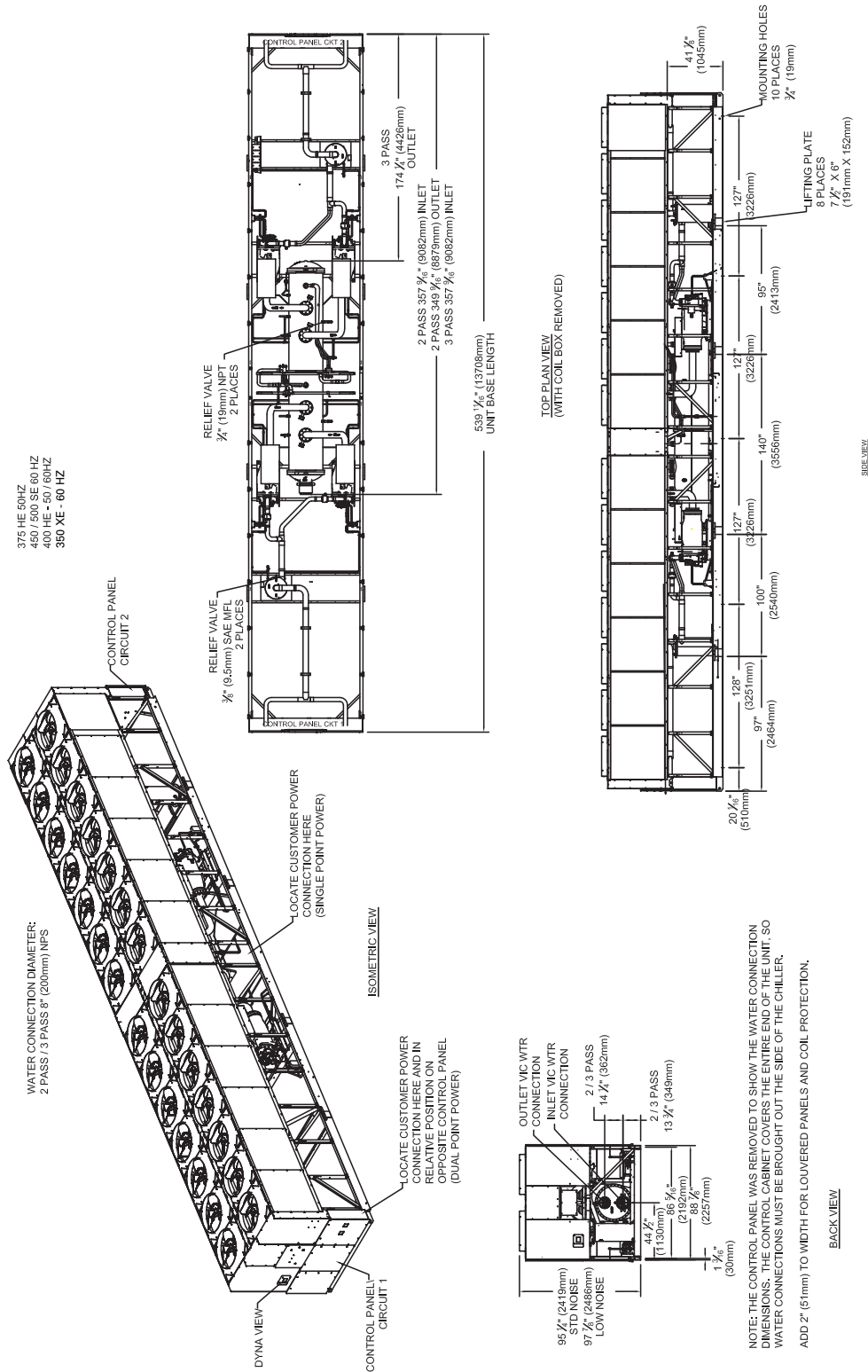



Weights

Non-Seismically Rated Units

Table 14. Weight — packaged units, 60 Hz, aluminum or CompleteCoat™ coils

Unit Size (tons)	Standard Efficiency				High Efficiency				Extra Efficiency			
	Shipping		Operating		Shipping		Operating		Shipping		Operating	
	lb	kg	lb	kg	lb	kg	lb	kg	lb	kg	lb	kg
140	10832	4913	11146	5056	10859	4926	11160	5062	12171	5521	12585	5708
155	10910	4949	11146	5056	12114	5495	12445	5645	13984	6343	14293	6483
170	10877	4934	11218	5088	12171	5521	12585	5708	14454	6556	14721	6677
185	12479	5660	12899	5851	13984	6343	14293	6483	15915	7219	16413	7445
200	12884	5844	13193	5984	14454	6556	14721	6677	16016	7265	16413	7445
225	14635	6638	14966	6788	15915	7219	16413	7445	n/a			
250	14916	6766	15191	6890	16016	7265	16413	7445	20476	9288	21048	9547
275	19025	8630	19685	8929	20393	9250	21048	9547	21667	9828	22160	10052
300	20699	9389	21214	9622	21667	9828	22160	10052	24073	10919	24700	11204
350	21550	9775	22005	9981	24073	10919	24700	11204	27136	12309	27750	12587
400	25409	11525	25854	11727	27136	12309	27750	12587	n/a			
450	26816	12163	27393	12425	n/a				n/a			
500	27136	12309	27912	12661	n/a				n/a			

Notes:

1. Operating weight includes refrigerant and water.
2. Shipping weight includes refrigerant.
3. All weights +/- 3%.

Table 15. Weight — packaged units, 60 Hz, copper coils

Unit Size (tons)	Standard Efficiency				High Efficiency				Extra Efficiency			
	Shipping		Operating		Shipping		Operating		Shipping		Operating	
	lb	kg	lb	kg	lb	kg	lb	kg	lb	kg	lb	kg
140	13407	6081	13734	6230	13426	6090	13734	6230	15590	7071	15998	7257
155	13420	6087	13734	6230	15647	7097	15854	7191	18250	8278	18613	8443
170	13442	6097	13733	6229	15590	7071	15998	7257	18701	8483	18958	8599
185	15870	7198	16253	7372	18250	8278	18613	8443	20794	9432	21290	9657
200	16304	7395	16630	7543	18701	8483	18958	8599	20881	9471	21290	9657
225	18739	8500	18156	8235	20794	9432	21290	9657	n/a			
250	18905	8575	19223	8719	20881	9471	21290	9657	26017	11801	26558	12046
275	23905	10843	24608	11162	26017	11801	26558	12046	27660	12546	28182	12783
300	26039	11811	26580	12056	27660	12546	28182	12783	30848	13992	31431	14257
350	27395	12426	27920	12664	30848	13992	31431	14257	35166	15951	35688	16188
400	32216	14613	32723	14843	35014	15882	35688	16188	n/a			
450	32682	14824	33178	15049	n/a				n/a			
500	35014	15882	35787	16233	n/a				n/a			

Notes:

1. Operating weight includes refrigerant and water.
2. Shipping weight includes refrigerant.
3. All weights +/- 3%.

Seismically Rated Units

Table 16. Weight — seismically rated, packaged units, 60 Hz, aluminum or CompleteCoat™ coils

Unit Size (tons)	Standard Efficiency				High Efficiency				Extra Efficiency			
	Shipping		Operating		Shipping		Operating		Shipping		Operating	
	lb	kg	lb	kg	lb	kg	lb	kg	lb	kg	lb	kg
140	11374	5159	11646	5283	11402	5172	11711	5312	12780	5797	13185	5981
155	11456	5196	11703	5308	12720	5770	13067	5927	14683	6660	15021	6813
170	11421	5180	11779	5343	12780	5797	13214	5994	15177	6884	15433	7000
185	13103	5943	13544	6143	14683	6660	15008	6807	16711	7580	17234	7817
200	13528	6136	13853	6284	15177	6884	15457	7011	16817	7628	17234	7817
225	15367	6970	15714	7128	16711	7580	17234	7817	n/a			
250	15662	7104	15951	7235	16817	7628	17234	7817	21500	9752	22100	10025
275	19976	9061	20669	9375	21413	9713	22100	10025	22750	10319	23268	10554
300	21734	9858	22275	10104	22750	10319	23268	10554	25277	11465	25935	11764
350	22628	10264	23105	10480	25277	11465	25935	11764	28493	12924	29138	13216
400	26679	12102	27147	12313	28493	12924	29138	13216	n/a			
450	28157	12772	28763	13046	n/a				n/a			
500	28493	12924	29308	13294	n/a				n/a			

Notes:

1. Operating weight includes refrigerant and water.
2. Shipping weight includes refrigerant.
3. All weights +/- 3%.



Mechanical Specifications

General

Units are leak and pressure tested at 390 psig high side, 250 psig low side, then evacuated and charged. All air-cooled Series R[®] chillers are factory tested prior to shipment. Packaged units ship with a full operating charge of oil and refrigerant. Unit panels, structural elements and control boxes are constructed of galvanized steel and mounted on a welded structural steel base. Unit panels and control boxes are finished with a baked on powder paint, and the structural base with an air dry paint. All paint meets the requirement for outdoor equipment of the US Navy and other federal government agencies.

Evaporator

The evaporator is a tube-in-shell heat exchanger design with internally and externally finned copper tubes roller expanded into the tube sheet. The evaporator is designed, tested and stamped in accordance with ASME for a refrigerant side working pressure of 200 psig. The evaporator is designed for a water side working pressure of 150 psig. Water connections are grooved pipe. Each shell includes a vent, a drain and fittings for temperature control sensors and is insulated with 3/4 inch equal insulation (K=0.28). Evaporator heaters with thermostat are provided to help protect the evaporator from freezing at ambient temperatures down to -20°F (-29°C). Factory installed flow switch is installed on a pipe stub in the evaporator inlet.

Condenser and Fans

Air-cooled condenser coils have aluminum fins mechanically bonded to internally finned seamless copper tubing. The condenser coil has an integral subcooling circuit. Condensers are factory proof and leak tested at 506 psig. Direct drive vertical discharge condenser fans are dynamically balanced. Totally enclosed air over motors completely seal the motor windings to prevent exposure to ambient conditions. Three-phase condenser fan motors with permanently lubricated ball bearings and internal thermal overload protection are provided. Standard units will start and operate between 25 to 115°F (-4 to 46°C) ambient.

Compressor and Lube Oil System

The rotary screw compressor is semi-hermetic, direct drive, 3600 rpm, 60 Hz, with capacity control slide valve, a load/unload valve, rolling element bearings, differential refrigerant pressure oil pump and oil heater. The motor is a suction gas cooled, hermetically sealed, two-pole squirrel cage induction motor. Oil separator and filtration devices are provided separate from the compressor. Check valves in the compressor discharge and lube oil system and a solenoid valve in the lube system are also provided.

Refrigeration Circuits

Each unit has two refrigerant circuits, with one or two rotary screw compressors per circuit. Each refrigerant circuit includes a discharge service valve, liquid line shutoff valve, removable core filter, liquid line sight glass with moisture indicator, charging port, electronic expansion valve and optional compressor suction service valve. Fully modulating compressors and electronic expansion valves provide variable capacity modulation over the entire operating range.

Unit Controls

All unit controls are housed in an outdoor rated weather tight enclosure with removable plates to allow for customer connection of power wiring and remote interlocks. All controls, including sensors, are factory mounted and tested prior to shipment. Microcomputer controls provide all control functions including startup and shut down, leaving chilled water temperature control, evaporator flow proving, compressor and electronic expansion valve modulation, fan sequencing, anti-recycle logic, automatic lead/lag compressor starting and load limiting. The unit control module, utilizing Adaptive Control™ microprocessor, automatically takes action to avoid unit shutdown due to abnormal operating conditions associated with low refrigerant pressure, high condensing pressure and motor current overload. Should the abnormal operating condition continue until a protective limit is violated, the unit will be shut down. Unit protective functions

include loss of chilled water flow, evaporator freezing, loss of refrigerant, low refrigerant pressure, high refrigerant pressure, reverse rotation, compressor starting and running over current, phase loss, phase imbalance, phase reversal, and loss of oil flow. A digital display indicates chilled water setpoint and leaving chilled water temperature as standard. While current limit setpoint, evaporator and condenser refrigerant pressures, and electrical information are an option. Both standard and optional displays can be viewed on the unit without opening any control panel doors. Standard power connections include main three phase power to the compressors, condenser fans and control power transformer and optional connections are available for the 115 volt/60 Hz single phase power for freeze protection on the evaporator heaters.

Starters

Starters are housed in a weather tight enclosure with removable cover plate to allow for customer connection of power wiring. Across-the-line starters are standard on all 380-575/60 volt units. Wye Delta closed transition starters (33 percent of LRA inrush) are optional on 380-575/60 volt units and standard on 200-230/60 Hz volt units. Typically, Trane helical rotary screw compressors are up to full speed in one second when started across-the-line and have equivalent inrush with similar size reciprocating compressor with part wind starters.

Chilled Water Reset

This provides the control logic and factory installed sensors to reset leaving chilled water temperature. The setpoint can be reset based on ambient temperature or return evaporator water temperature.

Flow Control

The factory installed flow switch is provided with the control logic and relays to turn the chilled water flow on and off as the chiller requires for operation and protection. This function is a requirement on the air-cooled Series R[®] chiller.



Options

Applications Options

High Efficiency/Performance Option

High efficiency option provides an increase in efficiency over standard efficiency by providing oversized heat exchangers for two purposes. One, it allows the unit to be more energy efficient. Two, the unit will have enhanced operation in high ambient conditions.

Extra Efficiency/Performance Option

Extra efficiency option provides an increase in efficiency over the high efficiency unit by providing oversized heat exchangers for two purposes. One, it allows the unit to be more energy efficient. Two, the unit will have enhanced operation in high ambient conditions.

Ice Making

The ice making option provides special control logic and oil coolers to handle low temperature brine applications (less than 40°F [4.4°C] leaving evaporator temperature) for thermal storage applications.

Low Temperature Brine

The low temperature option provides special control logic and oil coolers to handle low temperature brine applications (less than 40°F [4.4°C] leaving evaporator temperature).

Low Ambient Option

The low ambient option provides special control logic, oil coolers, and variable frequency drives on the condenser fan circuits to permit low temperature startup and operation down to 0°F (-18°C).

High Ambient Option

The high ambient option consists of special control logic and oil coolers to permit high ambient (up to 125°F [51°C]) operation. This option offers the best performance when coupled with the high efficiency performance option.

Remote Evaporator

The remote evaporator option is available on the RTAC 140-250 ton units. This option provides a pre-engineered method of installing the evaporator and all related components indoors. Remote evaporator installations allow the water loop to remain indoors to prevent freezing, thus eliminating the addition of glycol to the system and the resulting performance degradation. Please contact your Trane Sales Representative for split system design guidelines found in Engineering Bulletin RLC-PRB014-EN.

Electrical Options

Circuit Breaker

A HACR rated molded case capacity circuit breaker (UL approved) is available. The circuit breaker can also be used to disconnect the chiller from main power with a through the door handle and comes pre-wired from the factory with terminal block power connections. The external operator handle is lockable.

Non-Fused Power Disconnect Switch

The non-fused molded case disconnect switch (UL approved) is used to disconnect the chiller from main power and comes pre-wired from the factory with terminal block power connections. The external operator handle is lockable.

Single/Dual Incoming Power Line Connection

Single or dual points of termination are available for incoming power line connections*. Units with 3-4 compressors must order circuit breakers with the single point connection option.*Some restrictions may apply.

Wye-Delta Compressor Start Type

This option provides a reduced inrush starter. Wye-Delta starters are standard on 200-230 volt machines.

Control Options**BACnet® Communications Interface**

Allows the user to easily interface with BACnet® via a single twisted pair wiring to a factory installed and tested communication board.

LonTalk® (LCI-C) Communications Interface

Provides the LONMARK® chiller profile inputs/outputs for use with a generic building automation system.

Remote Input Options

Permits remote chilled liquid setpoint, remote current limit setpoint, or both by accepting a 4-20 mA or 2-10 Vdc analog signal.

Remote Output Options

Permits alarm relay outputs, ice making outputs, or both.

Tracer® Summit Communication Interface

Permits bi-directional communication to the Tracer Summit system.

Other Options**Architectural Louvered Panels**

Louvered panels cover the complete condensing coil and service area beneath the condenser.

Coil Protection

Louvered panels protect the condenser coils only.

Compressor Sound Enhancement

Factory installed weatherproof compressor enclosure to reduce compressor sound levels.

Condenser Corrosion Protection

Copper fins and CompleteCoat™ are available on all size units for corrosion protection. Job site conditions should be matched with the appropriate condenser fin materials to inhibit coil corrosion and ensure extended equipment life. The CompleteCoat™ option provides fully assembled coils with a flexible dip and bake epoxy coating.

Convenience Outlet

Provides a 15 amp, 115 volt (60 Hz) convenience outlet on the unit.

Flange Kit

Provides a raised face flange kit that converts the grooved pipe evaporator water connections to flange connectors.

Insulation for High Humidity

The evaporator is covered with factory-installed 1.25 inch (31.8 mm) Armaflex II or equal (k=0.28) insulation. Foam insulation is used on the suction line.

Low Noise Fans

Complete fan assembly combining ultra quiet nine blade fans and TEAO fan motors to provide sound reductions with no performance degradation to the unit. The fan blades are heavy-duty molded plastic with wavy edges to reduce airflow turbulence.

Isolators - Neoprene

Isolators provide isolation between chiller and structure to help eliminate vibration transmission. Neoprene isolators are more effective and recommended over spring isolators.

Elastomeric Isolation Pads - Seismically Rated

Elastomeric isolation pads are designed and tested to control the motion of the chiller during a seismic event.

Isolators - Seismically Rated

Spring isolators are designed and tested to control the motion of the chiller during a seismic event.

Seismically Rated Unit - IBC & OSHPD

Unit is built and certified for seismic applications in accordance with OSHPD and the following International Building Code (IBC) releases: 2000, 2003, 2006 and 2009.

Performance Tests

Performance and witness tests are available, based on requested operating points, to certify chiller performance in accordance with AHRI Standard 550/590.

Rapid Restart™ Test

After completion of a standard full load witness test, power to the chiller will be cut and then reapplied to demonstrate the chiller's rapid restart capabilities for disaster relief.

Tarp

The unit will be covered at the factory with a PVC coated polyester tarp that is tied to the chiller base to help protect the chiller from debris during shipment especially in the winter months and on shipping vessels. This option may also be helpful if the chiller will be stored at the jobsite before use.



Globally Recognized. Industry Respected.



Ingersoll Rand (NYSE:IR) advances the quality of life by creating comfortable, sustainable and efficient environments. Our people and our family of brands—including Club Car®, Ingersoll Rand®, Thermo King® and Trane®—work together to enhance the quality and comfort of air in homes and buildings; transport and protect food and perishables; and increase industrial productivity and efficiency. We are global business committed to a world of sustainable progress and enduring results. For more information, visit www.ingersollrand.com.

Ingersoll Rand has a policy of continuous product and product data improvement and reserves the right to change design and specifications without notice. The AHRI Certified mark indicates Ingersoll Rand's participation in the AHRI Certification program. For verification of individual certified products, go to www.ahrirectory.org.

© 2016 Ingersoll Rand All rights reserved
RLC-PRC006N-EN 31 Oct 2016
Supersedes RLC-PRC006M-EN (15 Jan 2015)

We are committed to using environmentally
conscious print practices that reduce waste.

